MASSIMA PRESSIONE, DOPPIE INCROCIATE, FLANGIABILI
DUAL CROSS OVER, FLANGEABLE RELIEF

VSDI-30

05.16.39 - X - Y - Z

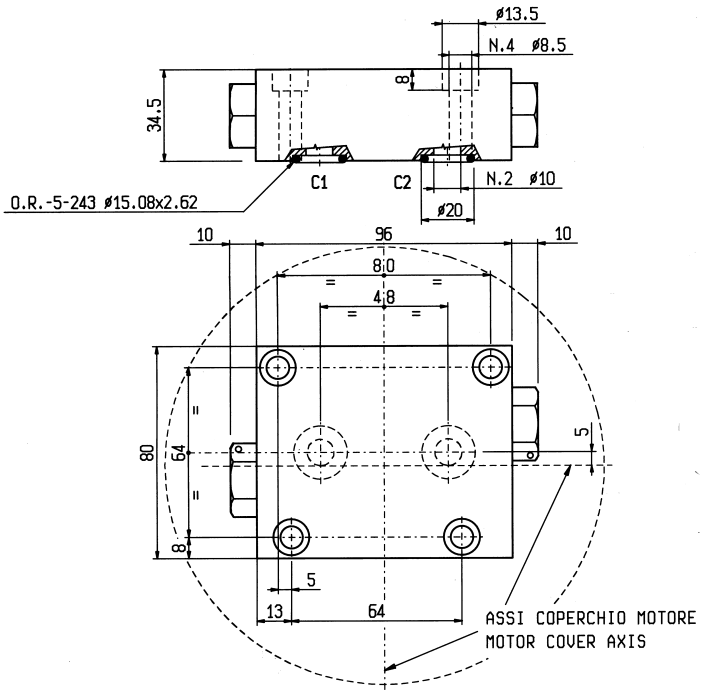

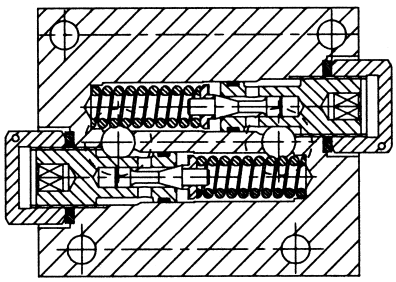

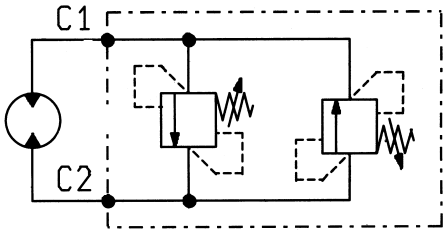

DATI TECNICI / TECHNICAL DATA

Pressione di lavoro max. Max. working pressure	330 bar
Portata max. Flow max.	40 l/min
Peso Weight	0.82 kg

Flangiabili a motoriduttori SOM serie 402/602.
Flangeable upon SOM motor-gearreducers series 402/602.

Campione di una gamma di valvole progettate per la flangiatura diretta su motori idraulici.
Per applicazioni diverse da questo esempio contattare OIL CONTROL.

Sample of a family of valves designed for direct flange mounting onto hydraulic motors.
For applications different from this example, please consult OIL CONTROL.

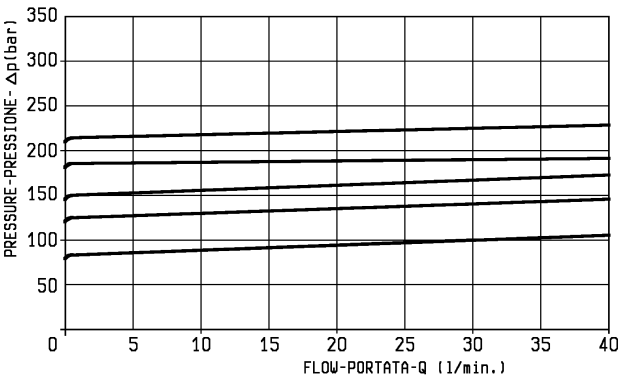

X	REGOLAZIONI ADJUSTMENTS
03	**vite interna esagono incassato leakproof inner hex. socket screw**

Z	MOLLE / SPRINGS				
	Campo taratura min - max bar Adj. press. range bar	Incremento press. bar / giro vite Press. increase bar / turn	Taratura standard bar (Q = 5 l/min) Std. setting bar (made at 5 l/min)	Cod. ordinazione Ordering code	Colore Colour
20	**100-330**	**87**	**230**	**03.51.01.116**	verde green

Y	ATTACCHI / PORT SIZE
	C1-C2
03	∅ 10