



# Hydraulic Motors

Series V12, V14, T12  
Variable Displacement



[parker.com/pmde](https://parker.com/pmde)



ENGINEERING YOUR SUCCESS.

**Basic formulas for hydraulic motors**

Flow (q)

$$q = \frac{D \times n}{1000 \times \eta_v} \text{ [l/min]}$$

Torque (M)

$$M = \frac{D \times \Delta p \times \eta_{hm}}{63} \text{ [Nm]}$$

Power (P)

$$P = \frac{q \times \Delta p \times \eta_t}{600} \text{ [kW]}$$

- D - displacement [cm<sup>3</sup>/rev]
- n - shaft speed [rpm]
- $\eta_v$  - volumetric efficiency
- $\Delta p$  - differential pressure [bar]  
(between inlet and outlet)
- $\eta_{hm}$  - mechanical efficiency
- $\eta_t$  - overall efficiency  
( $\eta_t = \eta_v \times \eta_{hm}$ )

**Basic formulas for hydraulic pumps**

Flow (q)

$$q = \frac{D \times n \times \eta_v}{1000} \text{ [l/min]}$$

Torque (M)

$$M = \frac{D \times \Delta p}{63 \times \eta_{hm}} \text{ [Nm]}$$

Power (P)

$$P = \frac{q \times \Delta p}{600 \times \eta_t} \text{ [kW]}$$

- D - displacement [cm<sup>3</sup>/rev]
- n - shaft speed [rpm]
- $\eta_v$  - volumetric efficiency
- $\Delta p$  - differential pressure [bar]  
(between inlet and outlet)
- $\eta_{hm}$  - mechanical efficiency
- $\eta_t$  - overall efficiency  
( $\eta_t = \eta_v \times \eta_{hm}$ )

**Conversion factors**

1 kg.....	2.20 lb
1 N.....	0.225 lbf
1 Nm.....	0.738 lbf ft
1 bar.....	14.5 psi
1 l.....	0.264 US gallon
1 cm <sup>3</sup> .....	0.061 cu in
1 mm.....	0.039 in
1°C.....	$\frac{5}{9}(\text{°F}-32)$
1 kW.....	1.34 hp

**Conversion factors**

1 lb.....	0.454 kg
1 lbf.....	4.448 N
1 lbf ft.....	1.356 Nm
1 psi.....	0.068948 bar
1 US gallon.....	3.785 l
1 cu in.....	16.387 cm <sup>3</sup>
1 in.....	25.4 mm
1°F.....	$\frac{9}{5}\text{°C} + 32$
1 hp.....	0.7457 kW

<p><b>General product information</b> General information and design, Bearing life</p>	<p><b>General information</b> Pages 4 - 6</p>	<p><b>1</b></p>
<p><b>Series V12</b> Axial piston motor with variable displacement and bent-axis</p>	<p><b>V12</b> Pages 7 - 30</p>	<p><b>2</b></p>
<p><b>Series V14</b> Axial piston motor with variable displacement and bent-axis</p>	<p><b>V14</b> Pages 31 - 57</p>	<p><b>3</b></p>
<p><b>Series T12</b> Axial piston motor with two-displacement and bent-axis</p>	<p><b>T12</b> Pages 58 - 62</p>	<p><b>4</b></p>
<p><b>Installation and start-up information</b> V12, V14 and T12</p>	<p><b>Installation information</b> Pages 63 - 66</p>	<p><b>5</b></p>

**V12**



**V14**



**Series V12**

Series V12 is a bent-axis, variable displacement motor. It is intended for both open and closed circuits, mainly in mobile applications, but the V12 can also be utilized in a wide variety of other applications.

**Features**

- Max intermittent pressure to 480 bar and continuous operating pressure to 420 bar
- Thanks to low weight pistons with laminated piston rings and a compact design of the rotating parts, the V12 tolerates very high speeds
- High allowable speeds and operating pressures means high output power; the overall efficiency remains high throughout the entire displacement range
- The 9-piston design provides high start-up torque and smooth motor operation
- Wide displacement ratio (5:1)
- Broad range of controls and accessory valves for most applications
- Small envelop size and a high power-to-weight ratio
- ISO, cartridge and SAE versions
- Low noise levels due to a very compact and sturdy design with smooth fluid passages
- Positive piston locking, strong synchronizing shaft, heavy-duty bearings and small number of parts add up to a compact and robust motor with long service life and proven reliability.

**Series V14**

Series V14 is a new generation of variable displacement, bent-axis motors, a further development of our well known V12 motor.

It is designed for both open and closed circuit transmissions with focus on high performance machines .

**Applications**

- Excavators
- Forestry machines
- Mining and drilling machines
- Wheel loaders
- Winch drives

**Optional equipment**

- Integrated sensor for speed
- Integrated flushing or pressure relief valves

**Additional benefits** (compared to those of the V12)

- Improved speed capability
- Improved control performance
- Reduced number of parts
- Stronger shaft bearing support.

T12



Available motors

Model	Frame size	Version	Chapter
V12	60	ISO	2
V12	60	Cartridge	2
V12	60	SAE	2
V12	80	ISO	2
V12	80	Cartridge	2
V12	80	SAE	2
V14	110	ISO	3
V14	110	Cartridge	3
V14	110	SAE	3
V14	160	ISO	3
V14	160	Cartridge	3
V14	160	SAE	3
T12	60	Cartridge	4

Series T12

The T12 two-displacement motor is tailor-made for track drives. It allows a high ratio between high and low speed and installs as easily as a fixed displacement motor. Max speed ratio is 3.33-to-1.

The T12 is a cartridge motor based on the well proven V12 series. The specially designed end cap with dual ports permits a very short installation.

A simple setting device moves the cylinder barrel to the maximum or minimum displacement position. The setting is controlled by an external hydraulic pilot signal.



## Bearing life

### General information

Bearing life can be calculated for that part of the load/life curve (shown below) that is designated 'Bearing fatigue'. 'Fatigue of rotating parts' and 'Wear' caused by fluid contamination, etc., should also be taken into consideration when estimating the service life of a motor/pump in a specific application.

In reality, bearing life can vary considerably due to the quality of the hydraulic system (fluid condition, cleanliness, etc.)

Bearing life calculations are mainly used when comparing different motor frame sizes. Bearing life, designated  $B_{10}$  (or  $L_{10}$ ), depends of system pressure, operating speed, external shaft loads, fluid viscosity in the motor case, and fluid contamination level.

The  $B_{10}$  value means that 90% of the bearings survive at least the number of hours calculated. Statistically, 50% of the bearings will survive at least five times the  $B_{10}$  life.

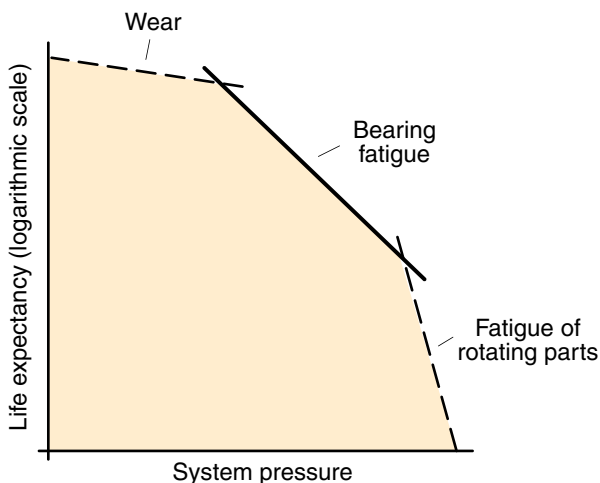

Hydraulic motor life versus system pressure.

### Bearing life calculation

An application is usually governed by a certain duty or work cycle where pressure, speed and displacement vary with time during the cycle.

Bearing life is also dependent on external shaft loads, case fluid viscosity and fluid contamination.

### Required information

When requesting a bearing life calculation from Parker Hannifin, the following information (where applicable) should be provided:

- A short presentation of the application
- Motor size and version
- Duty cycle (pressure and speed versus time at specified displacements)
- Low pressure
- Case fluid viscosity
- Life probability ( $B_{10}$ ,  $B_{20}$ , etc.)
- Direction of rotation (L or R)
- Axial load
- Fixed or rotating radial load
- Distance between flange and radial load
- Angle of attack ( $\alpha$ ) as defined below.

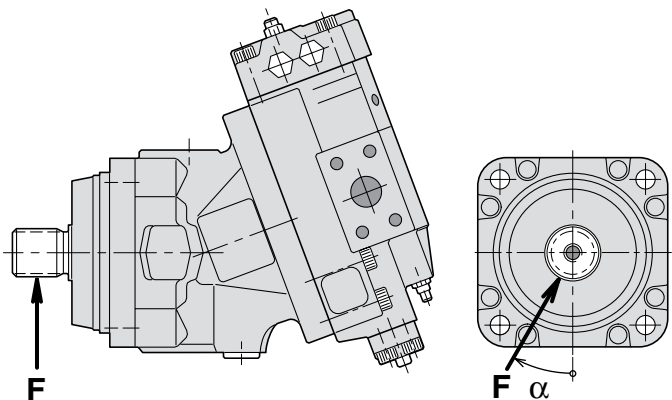

# V12



2

<b>Content</b>	<b>Page</b>
<b>Specifications</b> .....	8
V12 cross section.....	8
Continuous Speed vs. Displacement .....	9
Efficiency diagrams .....	9
<b>Controls - general information</b> .....	10
AC pressure compensator .....	10
AH pressure compensator .....	11
AD pressure compensator with brake defeat .....	12
EO two-position control .....	13
EP proportional control .....	14
HO two-position control.....	15
HP proportional control .....	16
<b>Valve and sensor options</b> .....	17
Flushing valve .....	17
High Speed / High Power operation .....	18
Speed sensor .....	19
<b>Ordering codes</b> .....	20
<b>Installation dimensions</b> .....	24
ISO version, V12-60, V12-80.....	24
Cartridge version, V12-60, V12-80.....	26
SAE version, V12-60, V12-80.....	28
Control installation dimensions .....	30
<b>Installation and start-up information</b> .....	63

**V12 cross section**

1. End cap
2. Servo control valve
3. Setting piston
4. Valve segment
5. Cylinder barrel
6. Spherical piston with laminated piston ring
7. Synchronizing shaft
8. Heavy-duty roller bearings
9. Bearing housing
10. Output shaft

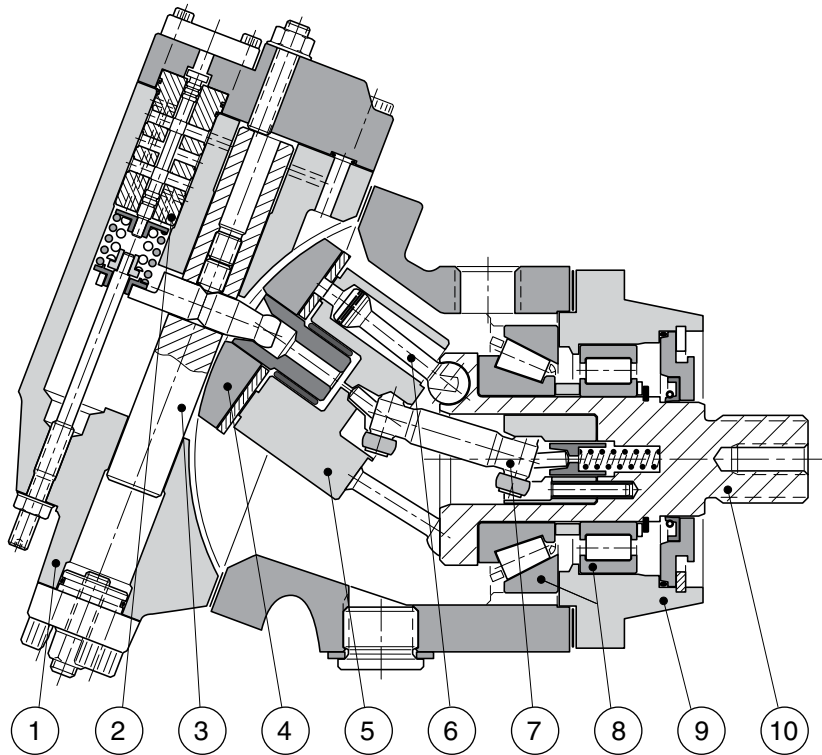

**Specifications**

V12 frame size	60	80
<b>Displacement</b> [cm <sup>3</sup> /rev]		
- max, at 35°	60	80
- min, at 6.5°	12	16
<b>Operating pressure</b> [bar]		
- max intermittent <sup>1)</sup>	480	480
- max continuous	420	420
<b>Operating speed</b> [rpm]		
- at 35°, max intermittent <sup>1)</sup>	4 700	4 300
- at 35°, max continuous	4 100	3 700
- at 6.5°–20°, max intermittent <sup>1)</sup>	7 900	7 200
- at 6.5°–20°, max continuous	6 900	6 300
- min continuous	50	50
<b>Flow</b> [l/min]		
- max intermittent <sup>1)</sup>	282	344
- max continuous	246	296
<b>Torque</b> (theor.) at 100 bar [Nm]	95	127
<b>Max Output power</b> <sup>1)</sup> [kW]	170	205
<b>Corner power</b> [kW]		
- intermittent <sup>1)</sup>	380	460
- continuous	290	350
<b>Mass moment of inertia</b>		
(x10 <sup>-3</sup> ) [kg m <sup>2</sup> ]	3.1	4.4
<b>Weight</b> [kg]	28	33

1) Max 6 seconds in any one minute.



**Continuous Speed vs. Displacement**

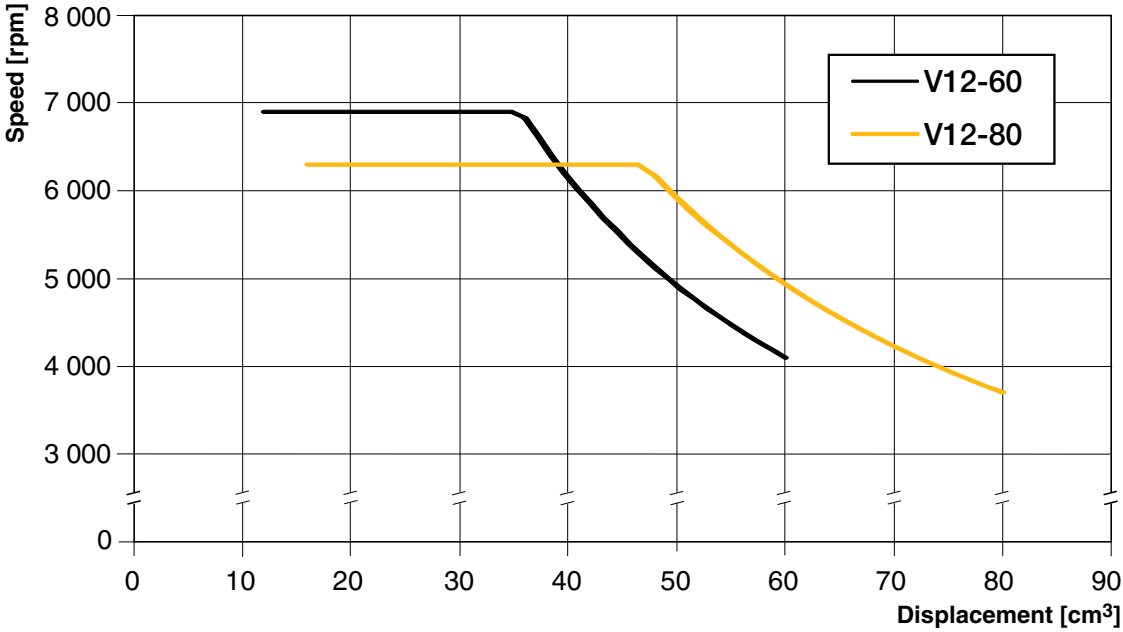

**Efficiency diagrams**

The following diagrams show volumetric and overall efficiencies versus shaft speed at 210 and 420 bar operating pressure, and at full (35°) and reduced (10°) displacements.

Information on efficiencies for a specific load condition can be made available from Parker Hannifin.

- 210 bar at full displacement
- - - - 420 bar “ “ “
- · - · - 210 bar at reduced displacement
- · - - 420 bar “ “ “

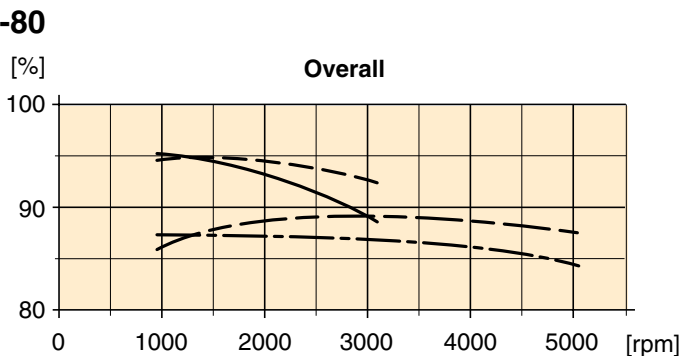
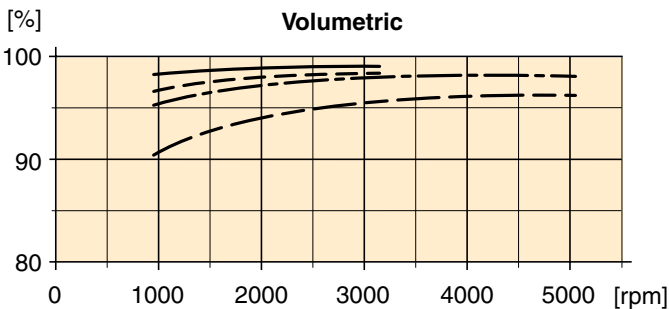
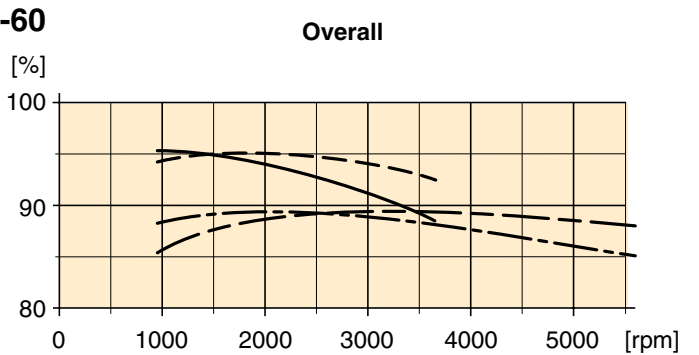
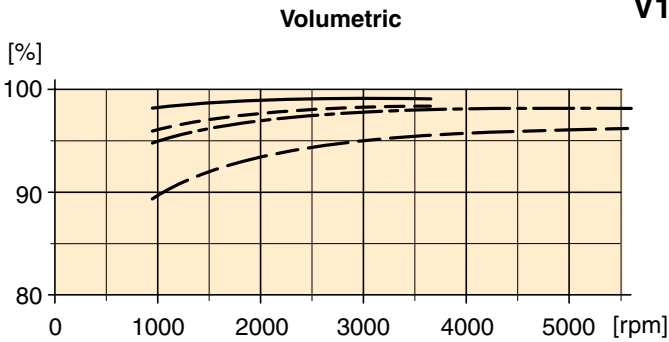

**Controls** (general information)

The following six V12 controls described below satisfy most application requirements:

- **AC** and **AH** (Pressure compensator)
- **EO** and **HO** (Two-position controls)
- **EP** and **HP** (Proportional controls).

All controls utilize a setting piston that connects to the valve segment (refer to the picture on page 8).

The built-in four-way servo valve acts on the setting piston and determines the displacement which can vary between 35° (max) and 6.5° (min).

**AC pressure compensator**

The AC compensator is used in off-road vehicle hydrostatic transmissions; it automatically adjusts motor displacement to the output torque requirement (up to max available system pressure).

Normally, the motor stays in the minimum displacement position. When there is a demand for additional torque, i.e. when the vehicle enters an upgrade, the displacement increases (providing more torque) while the motor shaft speed decreases proportionally.

The threshold pressure ('ps'; refer to the AC diagram) where displacement starts to increase, is adjustable between 150 and 400 bar.

To reach max displacement, an additional modulating pressure ( $\Delta p$ ) above the threshold pressure ( $p_s$ ) is required.

To satisfy specific hydraulic circuit requirements, a modulating pressure,  $\Delta p$ , of 15, 25 or 50 bar can be selected.

The AC compensator is available in two versions:

- ACI 01 I** - Internal pilot pressure
- ACE 01 I** - External pilot pressure; port X5 can, for example, be connected to the 'forward drive' pressure line of a vehicle transmission to prevent motor displacement increase when the vehicle is going downhill.

Gauge/pilot ports (AC compensator):	
X1	Setting piston pressure (increasing displ.)
X2	Servo supply pressure (after orifice)
X4	Servo supply pressure (before orifice)
X5	External pilot pressure
X6	Setting piston pressure (decreasing displ.)
Port sizes:	
-	M14x1.5 (ISO and cartridge versions)
-	9/16"-18 O-ring boss (SAE version).

Servo supply pressure is usually obtained from the main high pressure port through the built-in shuttle valve.

When using external servo supply, the servo pressure should be at least 30 bar.

The response time (i.e. from max to min displacement) is determined by orifices in the servo valve supply and return lines.

**NOTE:** The modulating pressure/current,  $\Delta p/\Delta I$  values are valid for motors that are not displacement limited.

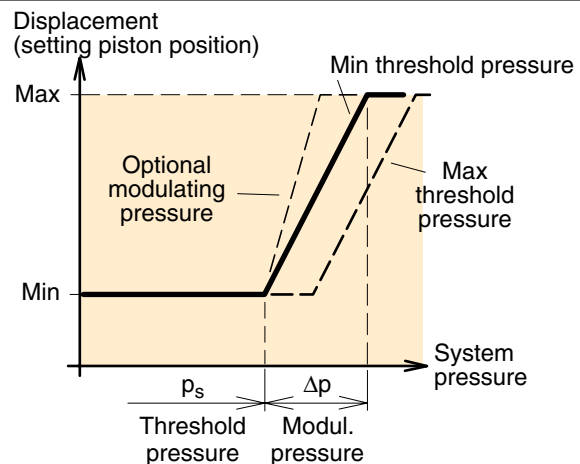

AC diagram.

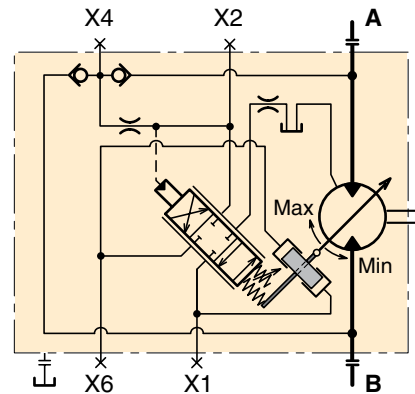

ACI 01 I schematic (spool in a balanced, mid-pos.).

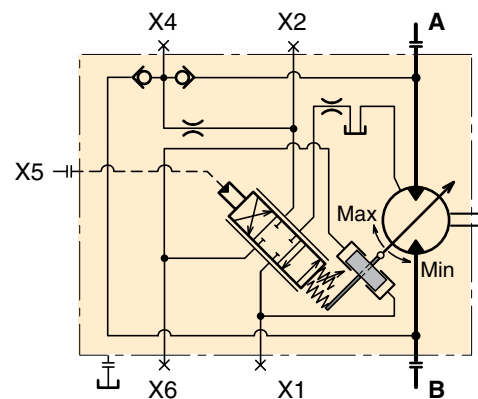

ACE 01 I schematic (spool in a balanced, mid-pos.).

**AH pressure compensator**

The AH compensator is similar to the AC (page 10) but incorporates an hydraulic override device. It is utilized in hydrostatic transmissions where a high degree of manoeuvrability at low vehicle speeds is desirable.

When the override is pressurized, the servo piston moves to the max displacement position irrespective of system pressure, provided the servo supply pressure is at least 20 bar.

The AH compensator is available in two versions:

**AHI 01 I** - Same as the ACI except for the override; internal pilot pressure.

**AHE 01 I** - External pilot pressure (port X5; compare (optional) ACE, page 10).

Required override pressure, port X7 (min 20 bar):

$$p_7 = \frac{p_s + \Delta p}{24} \text{ [bar]}$$

$p_7$  = Override pressure

$p_s$  = System pressure

$\Delta p$  = Modulating pressure

Gauge/pilot ports (AH compensator)	
X1	Setting piston pressure (increasing displ.)
X2	Servo supply pressure (after orifice)
X4	Servo supply pressure (before orifice)
X5	External pilot pressure
X6	Setting piston pressure (decreasing displ.)
X7	Override pressure
Port sizes:	
-	M14x1.5 (ISO and cartridge versions)
-	9/16"-18 O-ring boss (SAE version).

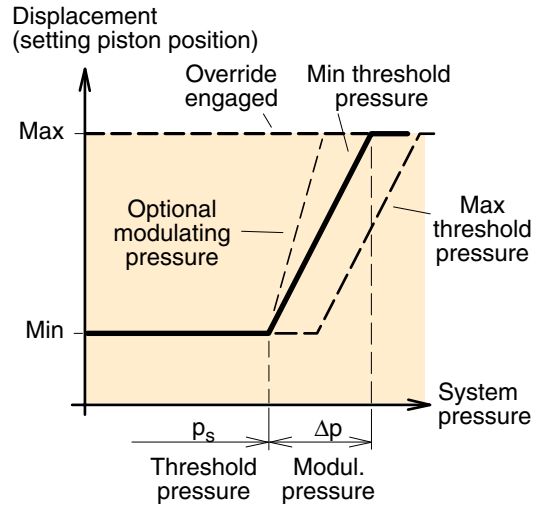

AH diagram.

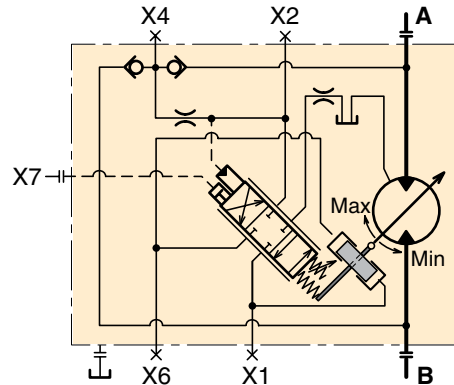

AHI 01 I schematic (spool in a balanced, mid-pos.).

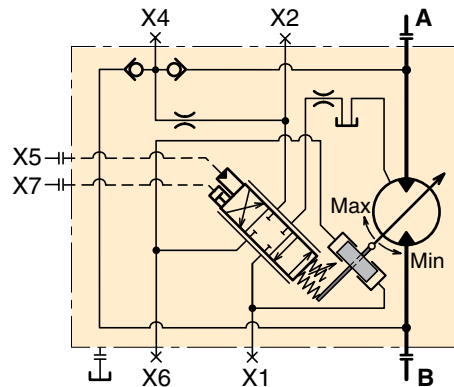

AHE 01 I schematic (spool in a balanced, mid-pos.).

**AD pressure compensator with brake defeat**

The **AD** control is similar to the ACI (internal pilot pressure supply; page 10) but incorporates a solenoid controlled override function.

In addition, the AD includes a brake defeat valve which prevents motor displacement increase in the braking mode.

The **override** consists of a piston built into the AD end cover and an external electrohydraulic solenoid valve. When the solenoid is energized, system pressure is directed to the piston which in turn pushes on the spool of the servo control valve.

This causes the motor to lock in the max displacement position, irrespective of system pressure (min 30 bar).

Solenoids are available in 12 VDC (designated **L**) and 24 VDC (design. **H**); the required current is 2 and 1 A respectively.

The **brake defeat** valve is also part of the AD end cover and consists of a two-position, three-way spool. The two ports, x9 and x10 (below) should be connected to the corresponding ports of the displacement control of the variable displacement pump.

The brake defeat function prevents the motor outlet port pressure to influence the pressure compensator. If, for example, port A is being pressurized when driving 'forward', pressure in port B during braking will not cause the motor to increase its displacement.

Likewise, when driving in 'reverse' (port B pressurized), any braking pressure in port A will not influence the control; refer to the schematic.

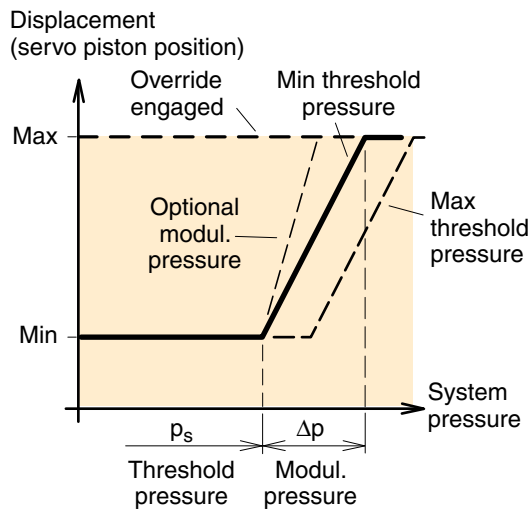

AD diagram.

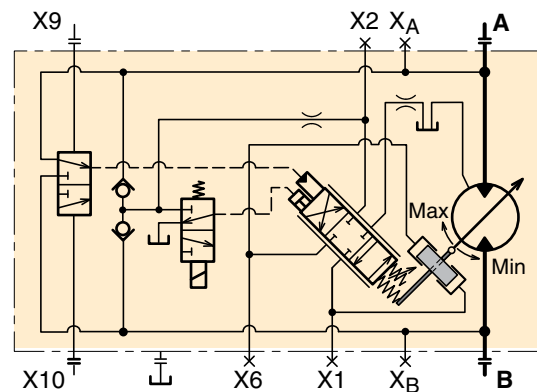

AD schematic (spool in balanced, mid-position).

Gauge/pilot ports (AD control)	
XA	System pressure, port A
XB	System pressure, port B
X1	Servo piston pressure (increasing displ.)
X2	Servo supply pressure (after orifice)
X6	Servo piston pressure (decreasing displ.)
X9	Brake defeat, port A
X10	Brake defeat, port B
Port sizes:	
-	M14x1.5 (ISO and cartridge versions)
-	9/16"-18 O-ring boss (SAE version).

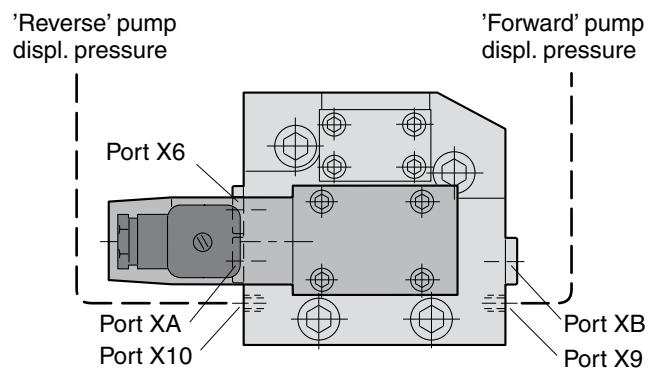

AD end cover with solenoid valve and brake defeat.

**EO two-position control**

The EO is a two-position control, where max and min displacements are governed by a DC solenoid attached to the control cover (refer to the installation drawing on page 30).

The EO control is utilized in transmissions where only two operating modes are required: Low speed/high torque or high speed/low torque.

The servo piston, normally in the max displacement position, shifts to the min displacement position when the solenoid is activated. Intermediate displacements cannot be obtained with this control.

Servo pressure is supplied internally (through the shuttle valve from one of the main high pressure ports) or externally (port X4).

The solenoid is either 12 or 24 VDC, requiring 1200 and 600 mA respectively. An electrical connector is included (DIN 43650/IP54).

The EO two-position control is available in four versions:

- EOH 01 I** - Internal servo supply, 24 VDC
- EOL 01 I** - Internal servo supply, 12 VDC
- EOH 01 E** - External servo supply, 24 VDC (optional)
- EOL 01 E** - External servo supply, 12 VDC (optional)

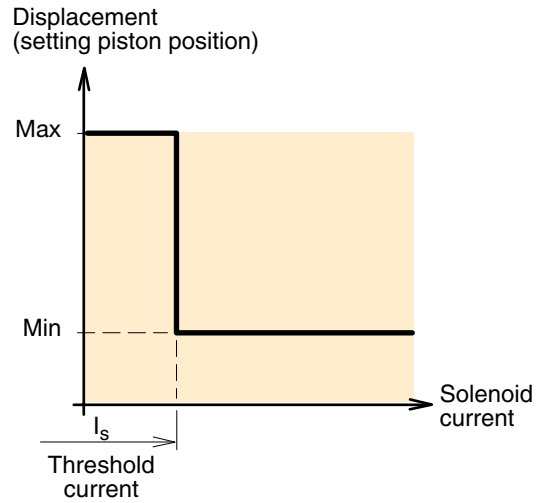

EO diagram.

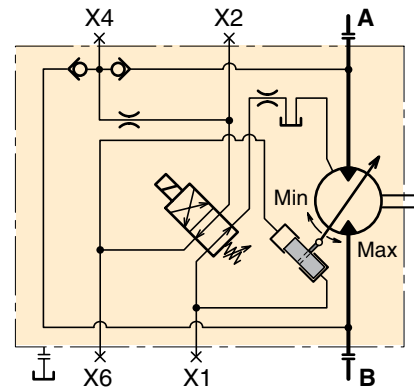

EO H 01 I schematic (non-activated solenoid).

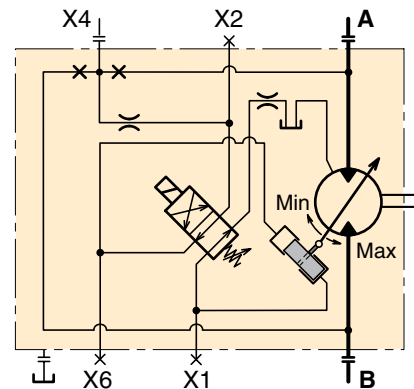

EO H 01 E schematic (non-activated solenoid).

Gauge/pilot ports (EO control):	
X1	Setting piston pressure (max-to-min)
X2	Servo supply pressure (after orifice)
X4	Servo supply pressure (before orifice)
X6	Setting piston pressure (min-to-max)
Port sizes:	
-	M14x1.5 (ISO and cartridge versions)
-	9/16"-18 O-ring boss (SAE version).

**EP proportional control**

The EP electrohydraulic proportional control is used in hydrostatic transmissions requiring a continuously variable shaft speed. The position of the setting piston is governed by a DC solenoid attached to the control cover. When the solenoid current increases above the threshold current, the servo piston starts to move from the max towards the min displacement position. The displacement vs. solenoid current is shown in the diagram to the right. Please note, that the shaft speed vs. current is non-linear; refer to the diagram below.

Solenoids are available in 12 and 24 VDC versions, requiring a max current of approx. 1100 and 550 mA respectively. An electrical connector is included (DIN43650/IP54).

The threshold current ( $I_s$ ) is factory set (400 mA at 12 VDC/200 mA at 24 VDC) but is adjustable (12 VDC: 250–450 mA; 24 VDC: 100–230 mA).

When utilizing the full displacement range, the required modulating current ( $\Delta I$ ) is 600 and 300 mA respectively. In order to minimize hysteresis, a pulse-width modulated control signal of 70 to 90 Hz should be utilized.

See also “Controls, Note” on page 10.

**NOTE:** The modulating current ( $\Delta I$ ) is not adjustable.

The EP control is available in four versions:

**EP H 01 I** - Internal servo supply, 24 VDC

**EP L 01 I** - Internal servo supply, 12 VDC

**EP H 01 E** - External servo supply, 24 VDC (optional)

**EP L 01 E** - External servo supply, 12 VDC (optional)

Gauge/pilot ports (EP control):	
X1	Setting piston pressure (decreasing displ.)
X2	Servo supply pressure (after orifice)
X4	Servo supply pressure (before orifice)
X6	Setting piston pressure (increasing displ.)
Port sizes:	
–	M14x1.5 (ISO and cartridge versions)
–	9/16"-18 O-ring boss (SAE version).

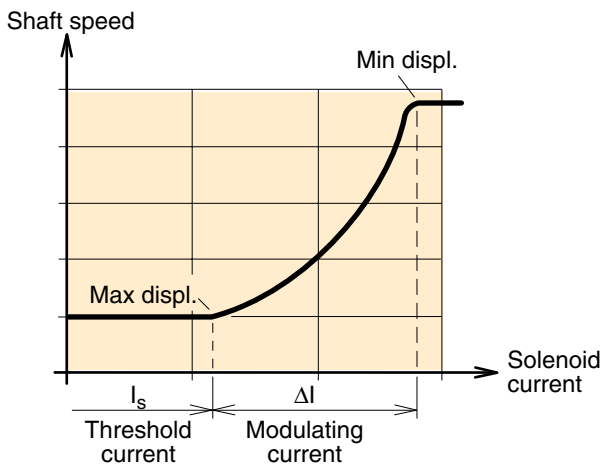

Shaft speed vs. solenoid current (EP control).

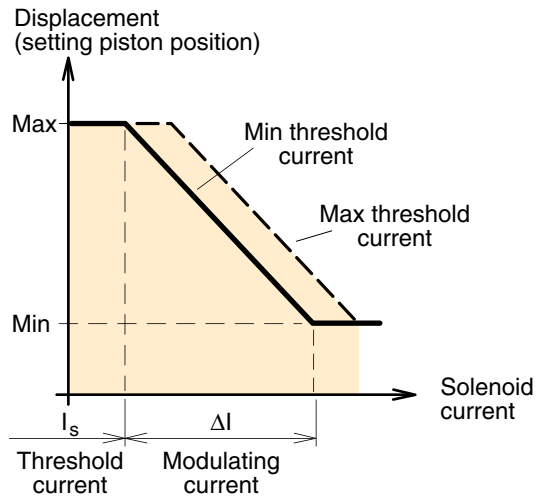

EP diagram.

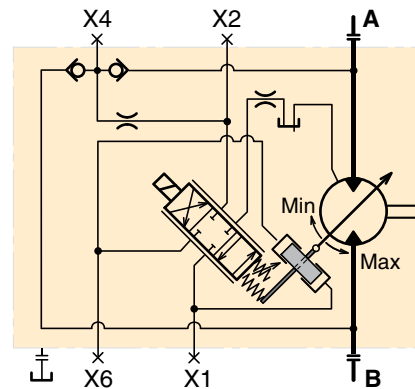

EP H 01 I schematic (spool in a balanced, mid-pos.).

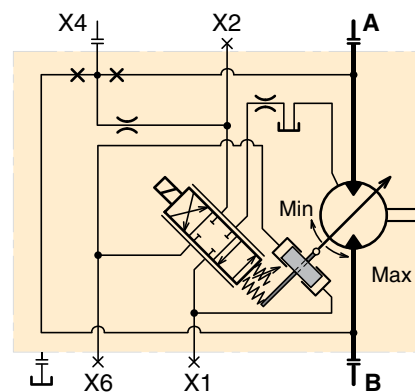

EP H 01 E schematic (spool in a balanced, mid-pos.).

**HO two-position control**

The two-position HO control is similar to the EO (page 13) but the pilot signal is hydraulic. The position of the setting piston is governed by the built-in servo valve (same on all compensators and controls).

When the applied pilot pressure (port X5) exceeds the pre-set threshold pressure, the setting piston moves from the max to the min displacement position.

The threshold pressure is factory set at 10 bar but can be adjusted between 5 and 25 bar.

The HO two-position control is available in two versions:

- HO S 01 I** - Internal servo supply
- HO S 01 E** - External servo supply (port X4) (optional)

Gauge/pilot ports (HO control):	
X1	Setting piston pressure (max-to-min)
X2	Servo supply pressure (after orifice)
X4	Servo supply pressure (before orifice)
X5	External pilot pressure (max 100 bar)
X6	Setting piston pressure (min-to-max)
Port sizes:	
-	M14x1.5 (ISO and cartridge versions)
-	9/16"-18 O-ring boss (SAE version).

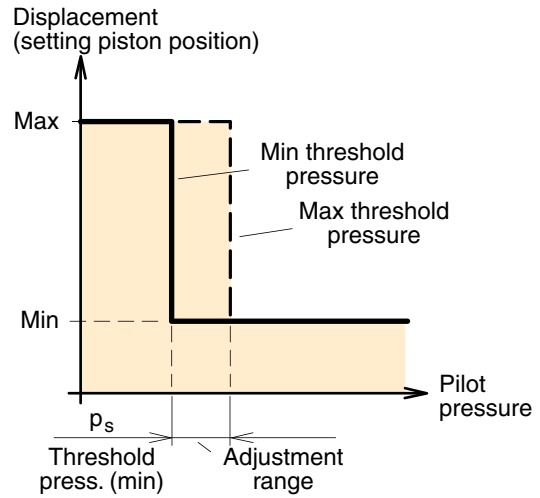

HO diagram.

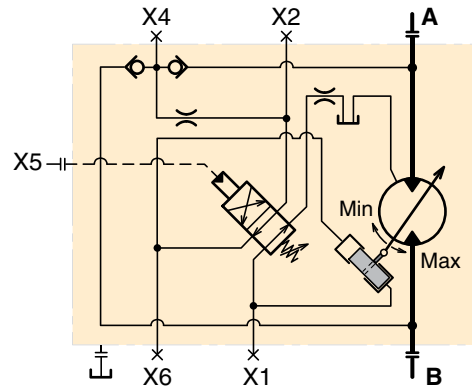

HO S 01 I schematic (X5 not pressurized).

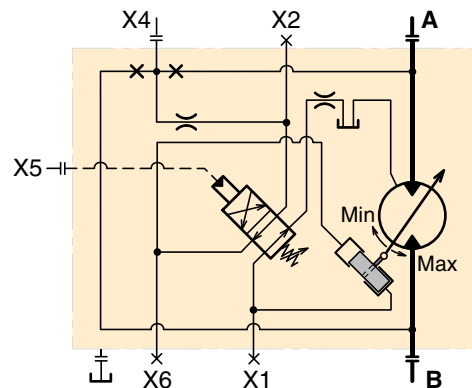

HO S 01 E schematic (X5 not pressurized).

**HP proportional control**

Like the EP control described on page 14, the HP proportional control offers continuously variable displacement, but the pilot signal is hydraulic.

Normally, the setting piston stays in the max displacement position. When a sufficiently high pilot pressure ( $p_s$ ) is applied to port X5, the setting piston starts to move towards the min displacement position.

As can be seen in the diagram to the right, the displacement changes in proportion to the applied modulating pressure.

In contrast, shaft speed vs. pilot pressure is non-linear; refer to the diagram below.

The following modulating pressures ( $\Delta p$ ) can be selected: 15 or 25 bar.

The threshold pressure ( $p_s$ ) is factory set at 10 bar but is adjustable between 5 and 25 bar.

See also "Controls, Note" on page 10.

Two versions of the HP control are available:

**HPS 01 I** - Internal servo supply

**HPS 01 E** - External servo supply (port X5)  
(optional)

Gauge/pilot ports (HP control):	
X1	Setting piston pressure (decreasing displ.)
X2	Servo supply pressure (after orifice)
X4	Servo supply pressure (before orifice)
X5	External pilot pressure (max 100 bar)
X6	Setting piston pressure (increasing displ.)
Port sizes:	
-	M14x1.5 (ISO and cartridge versions)
-	9/16"-18 O-ring boss (SAE version).

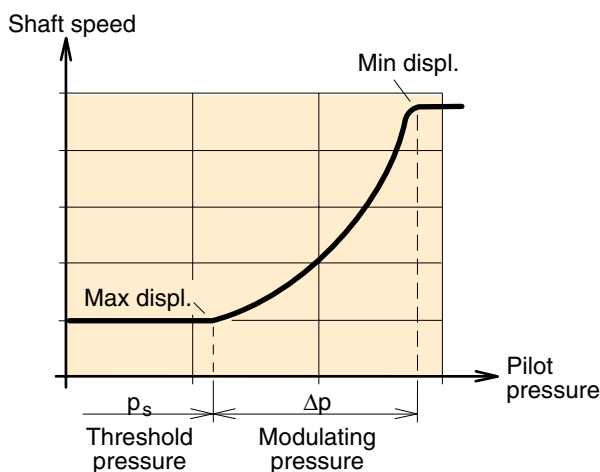

Shaft speed vs. pilot pressure (HP control).

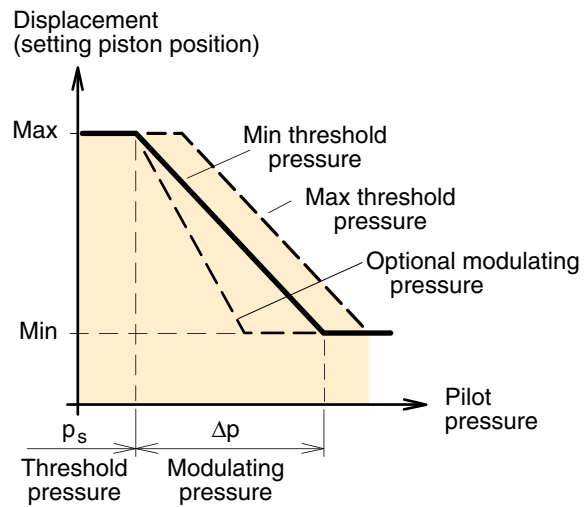

HP diagram.

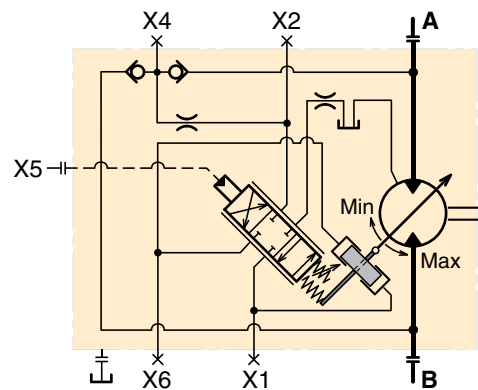

HP S 01 I schematic (spool in a balanced, mid-pos.).

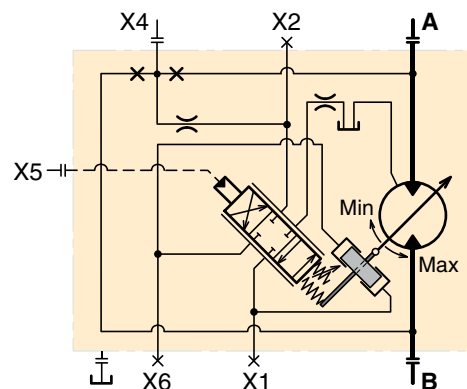

HP S 01 E schematic (spool in a balanced, mid-pos.).



**Flushing valve**

As an option, **L**, the V12 is available with a flushing (or shuttle) valve that supplies the motor with a cooling flow through the case. Cooling the motor may be required when operating at high speeds and/or power levels.

The flushing valve consists of a three-position, three-way spool valve built into a special end cap. It connects the low pressure side of the main circuit to a nozzle (optional size) that empties fluid into the motor case.

In a closed circuit transmission, the flushing valve removes part of the fluid in the main loop. The removed fluid is continuously being replaced by cool, filtered fluid from the low pressure charge pump on the main pump.

**NOTE:** The flushing valve ordering code is shown on page 23 ('L 01').

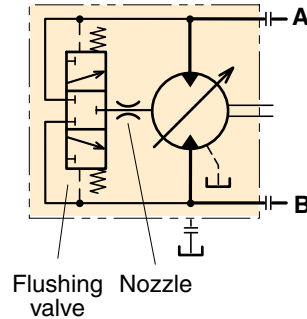
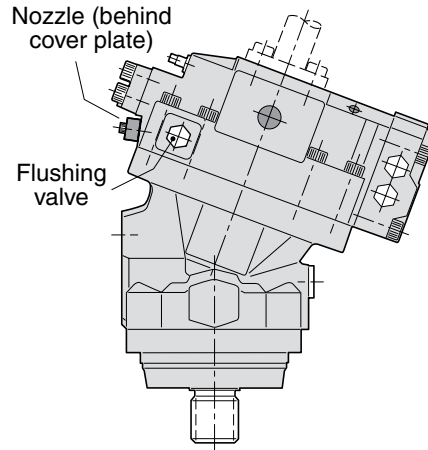

Nozzle design.	Orifice size [mm]	Status	Flow [l/min] at		
			15 bar	20 bar	25 bar
<b>L01</b>	<b>1.3</b>	<b>Standard</b>	<b>3.9</b>	<b>4.5</b>	<b>5.0</b>
L02	0.8	Optional	1.5	1.7	1.9
L03	1.0	Optional	2.3	2.7	3.0
L04	1.2	Optional	3.2	3.7	4.1
L05	1.5	Optional	5.2	6.0	6.7
L06	1.7	Optional	6.6	7.7	8.6
L07	2.0	Optional	9.2	10.6	11.9
L08	3.0	Optional	20.0	23.1	25.8

**NOTE:** 'L00' = plug

## High Speed / High Power operation

Running in procedure at mid. displacement

### Running in procedure Parker Motors

We suggest the following procedure to run in the V12 motors.

1. Start @ 500 rpm, differential pressure 250 bar, outlet 10-15 bar.
2. Run until the drain temperature has passed its maximum\* and has decreased 1-2 °C
3. Increase differential pressure to 350 bar
4. Run until the drain temperature has passed its maximum\* and has decreased 1-2 °C
5. Increase differential pressure to 400 bar
6. Run until the drain temperature has passed its maximum\* and has stabilized.

\*If, at any point, the temperature tends to pass 100 °C, decrease the pressure at once.

Please make sure the drain temperature probe is in the drain oil flow to measure the correct temp.

### Running In Example:

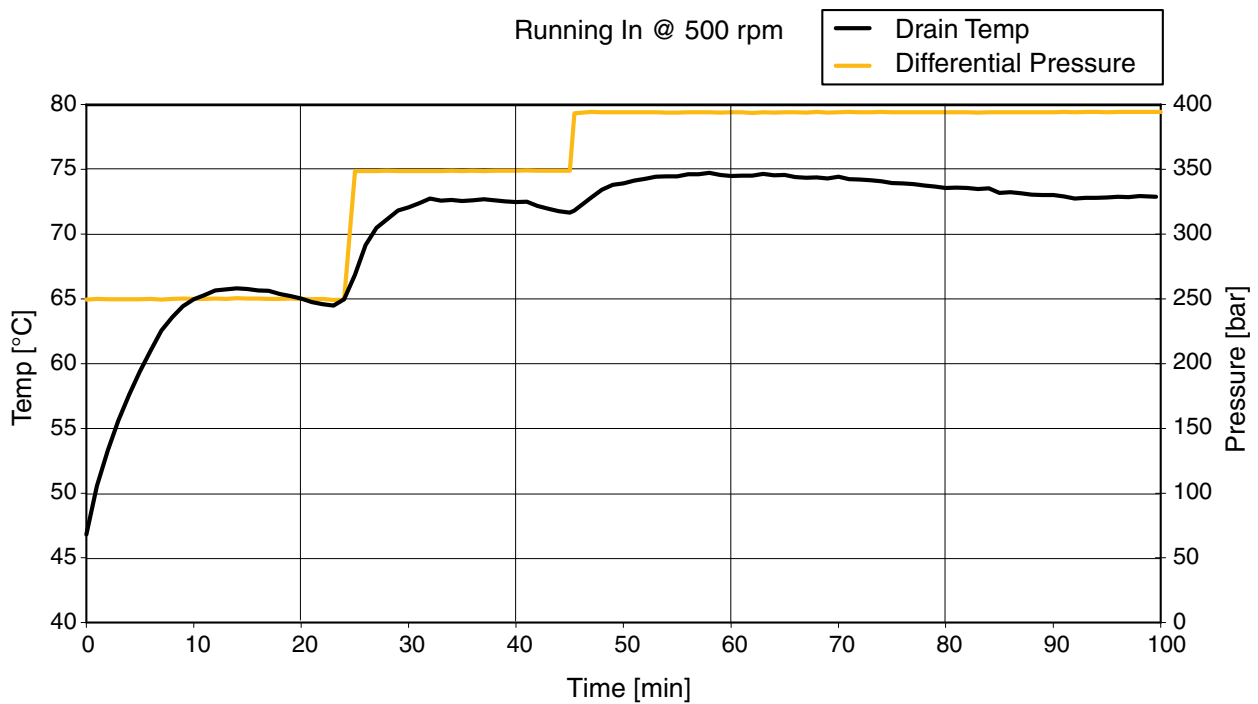

### Speed sensor

A speed sensor kit is available for the **ISO, Cartridge** and **SAE** versions of series V12, V12-80-Cartridge excepted.

The ferromagnetic differential (Hall-effect) sensor installs in a separate, threaded hole in the V12 bearing housing.

The speed sensor is directed towards the V12 shaft flange and outputs a 2 phase shifted square wave signal within a frequency range of 0 Hz to 15 kHz. Number of pulses per shaft rev is 36 which, at 5 Hz, corresponds to approx. 8 rpm.

When a 'Speed sensor' is needed (refer to the ordering codes on pages 20 to 22), the housing is machined with the threaded hole; the speed sensor kit have to be ordered on a separate order line.

- NOTE:**
- The motor bearing housing must be prepared for the speed pick-up; refer to the V12 ordering codes on pg. 20, 21 and 22 (Code P).
  - Additional information is provided in our publication HY30-8301/UK 'Speed sensor for series F11/F12 and V12/T12/V14'; available from Parker Hannifin.
  - The speed sensor is also shown in the illustrations on pg. 24 and 28.

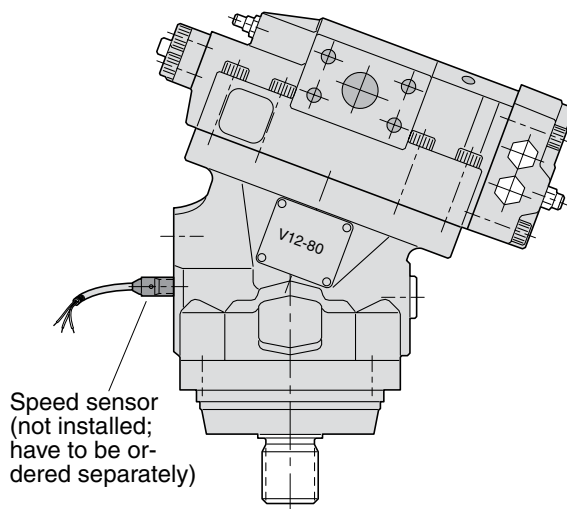

#### How to order

Please order the speed sensor on a separate order line next to the product order line.

Part number for speed sensor is 3783883.

**ISO version (basic configuration)**

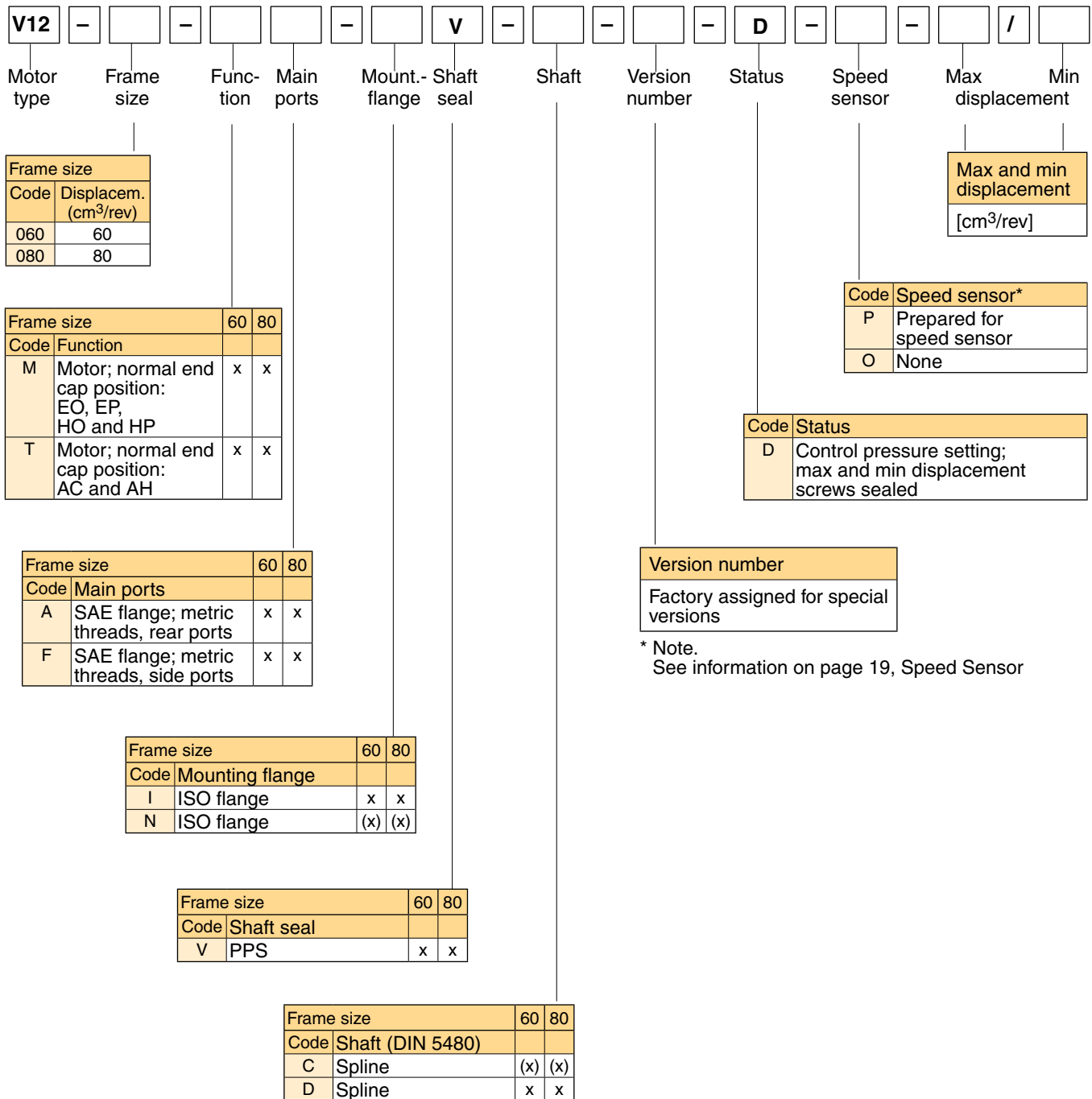

x: Available    (x): Optional    - : Not available

Controls and flushing valve, see page 23

**Cartridge version (basic configuration)**

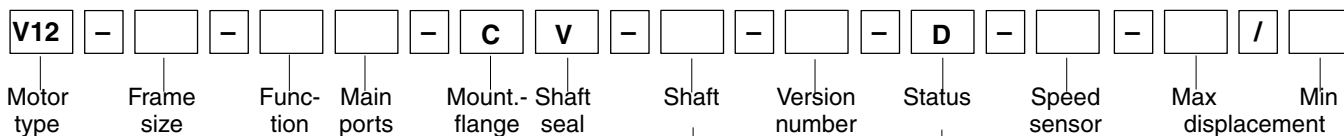

Frame size	
Code	Displacem. (cm <sup>3</sup> /rev)
060	60
080	80

Frame size		60	80
Code	Function		
M	Motor; normal end cap position: EO, EP, HO and HP	x	x
T	Motor; normal end cap position: AC and AH	x	x

Frame size		60	80
Code	Main ports		
A	SAE flange; metric threads, rear ports	x	x
F	SAE flange; metric threads, side ports	x	x

Frame size		60	80
Code	Mounting flange		
C	Cartridge flange	x	x

Frame size		60	80
Code	Shaft seal		
V	PPS	x	x

Frame size		60	80
Code	Shaft (DIN 5480)		
C	Spline	(x)	(x)
D	Spline	x	x

Max and min displacement	
[cm <sup>3</sup> /rev]	

Code	Speed sensor*
P	(Speed sensor only available for V12-60)
O	None

Code	Status
D	Control pressure setting; max and min displacement screws sealed

Version number	
Factory assigned for special versions	

\* Note.  
 See information on page 19, Speed Sensor



x: Available    (x): Optional    -: Not available

Controls and flushing valve, see page 23

**SAE version (basic configuration)**

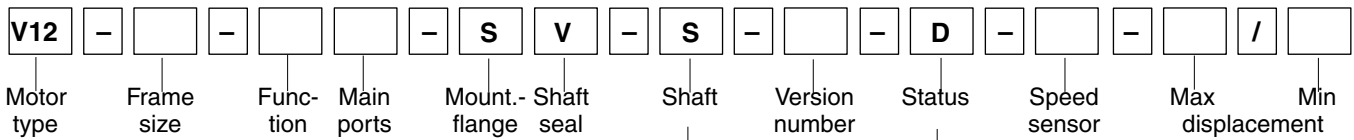

Frame size	
Code	Displacem. (cm <sup>3</sup> /rev)
060	60
080	80

Max and min displacement	
[cm <sup>3</sup> /rev]	

Frame size		60	80
Code	Function		
M	Motor; normal end cap position: EO, EP, HO and HP	x	x
T	Motor; normal end cap position: AC and AH	x	x

Code	Speed sensor*
P	Prepared for speed sensor
O	None

Code	Status
D	Control pressure setting; max and min displacement screws sealed

Frame size		60	80
Code	Main ports		
S	SAE flange; UN threads, side ports	x	x
U	SAE flange; UN threads, rear ports	x	x

Version number	
Factory assigned for special versions	

\* Note.  
 See information on page 19, Speed Sensor

Frame size		60	80
Code	Mounting flange		
S	SAE flange	x	x

Frame size		60	80
Code	Shaft seal		
V	PPS	x	x

Frame size		60	80
Code	Shaft (SAE J498b)		
S	Spline	x	x

x: Available    (x): Optional    - : Not available

Controls and flushing valve, see page 23

**Controls and flushing valve**

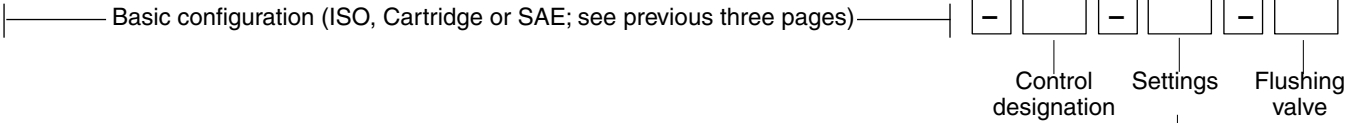

2

Frame size		60	80
Code	Control designation		
AC I 01 I	Pressure compensator, internal pilot pressure, internal servo supply	x	x
AC E 01 I	Pressure compensator, external pilot pressure, internal servo supply	(x)	(x)
AH I 01 I	Pressure compensator, hydraulic override, internal pilot pressure, internal servo supply	x	x
AH E 01 I	Pressure compensator, hydraulic override, external pilot pressure, internal servo supply	(x)	(x)
ADL 01 B	Pressure compensator electrohydraulic override, 12 VDC	-	x
ADH 01 B	Pressure compensator electrohydraulic override, 24 VDC	-	x
EOL 01 I	Electrohydraulic, two-position, 12 VDC, internal servo supply	x	x
EOL 01 E	Electrohydraulic, two-position, 12 VDC, external servo supply	(x)	(x)
EOH 01 I	Electrohydraulic, two-position, 24 VDC, internal servo supply	x	x
EOH 01 E	Electrohydraulic, two-position, 24 VDC, external servo supply	(x)	(x)
EPL 01 I	Electrohydraulic proportional, 12 VDC, internal servo supply	x	x
EPL 01 E	Electrohydraulic, proportional, 12 VDC, external servo supply	(x)	(x)
EPH 01 I	Electrohydraulic, proportional, 24 VDC, internal servo supply	x	x
EPH 01 E	Electrohydraulic, proportional, 24 VDC, external servo supply	(x)	(x)
HOS 01 I	Hydraulic two-position, standard version internal servo supply	x	x
HOS 01 E	Hydraulic two-position, standard version external servo supply	(x)	(x)
HPS 01 I	Hydraulic proportional, standard version internal servo supply	x	x
HPS 01 E	Hydraulic proportional, standard version external servo supply	(x)	(x)

**NOTE:** '01' - Standard nozzles                                          x: Available    (x): Optional    - : Not available

Settings	
AC, AD, AH:	Threshold pressure: 150 to 400 bar / Modulating pressure: 015, 025 or 050 bar
EO, EP:	Threshold current: 12 VDC - 400 mA; 24 VDC - 200 mA Modulating current: EO - 000; EP, 12 VDC - 600 mA; EP, 24 VDC - 300 mA
HO, HP:	Threshold pressure: 010 bar / Modulating pressure: HO - 000; HP - 015 or 025 bar

Code	Flushing valve
L 01	Integrated flushing valve; 01 - std. nozzle 1.3 mm (option; refer to page 17).

**ISO version**

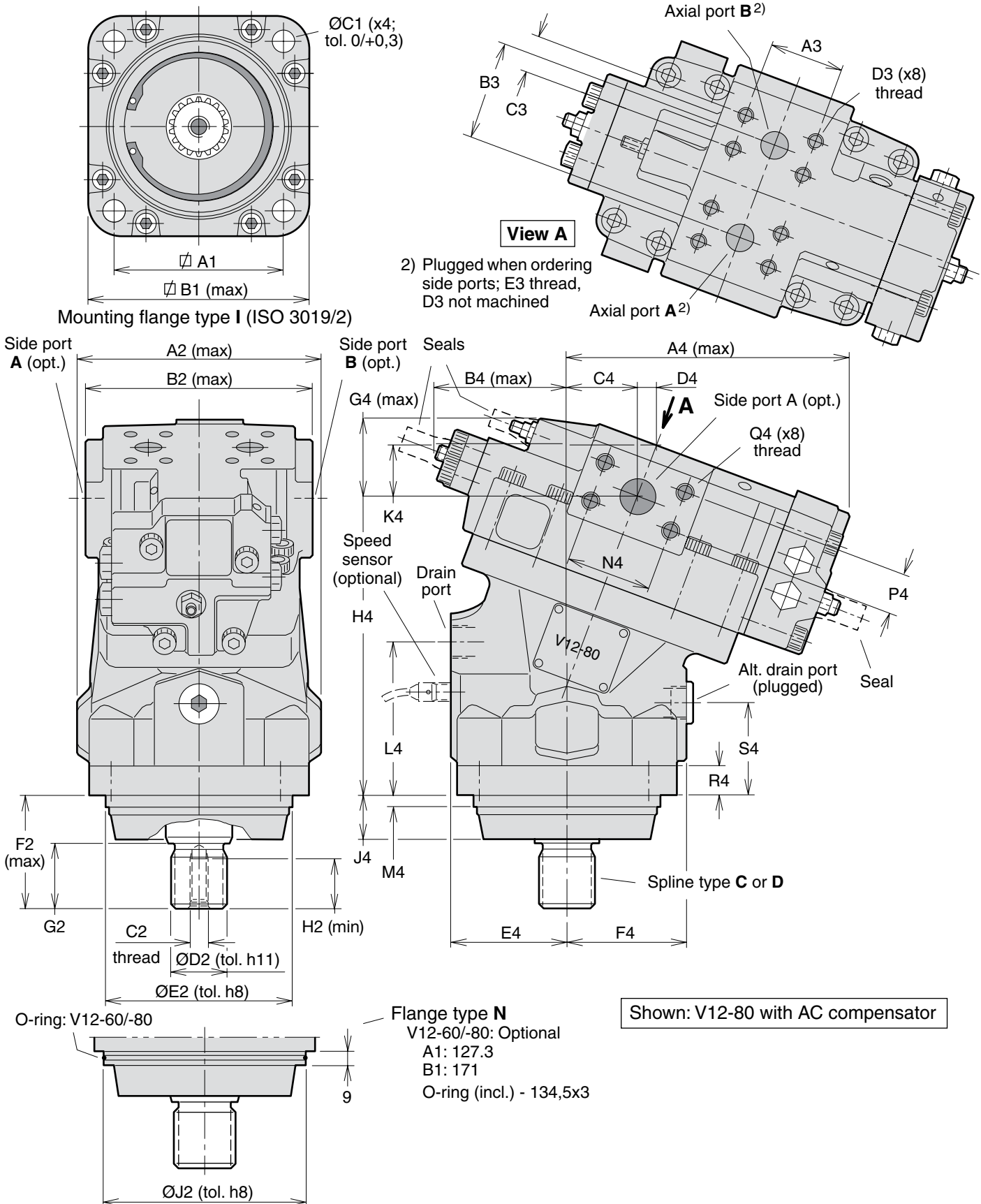
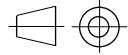



Size	V12-60	V12-80
A1	113.2	113.2
B1	151	151
C1	14	14
A2	159	165
B2	146	154
C2	M12	M12
D2*	34.6	39.6
E2	125	125
F2*	73	78
G2*	40	45
H2	28	24
J2	140	140
A3	50.8	50.8
B3	66	66
C3	23.8	23.8
D3 <sup>1)</sup>	M10x20	M10x20
E3 <sup>2)</sup>	M22x1.5	M22x1.5
A4	188	193
B4	87	90
C4	45	48.3
D4	13.4	13.1
E4	76	78
F4	77	80
G4	55	57
H4	188	199
J4	31.5	31.5
K4	35.5	34.6
L4	94	101
M4	9	9
N4	50.8	57.2
P4	23.8	27.8
Q4 <sup>1)</sup>	M10x20	M12x23
R4	20	20
S4	57.5	60.5

\* Dimension for shaft type **D**.  
Shaft type **C** dimensions are 5 mm shorter than those of type **D**.

- 1) Metric thread x depth in mm
- 2) Metric thread x pitch in mm
- 3) '30° involute spline, side fit'.

Ports

Type	V12-60	V12-80
Axial	19 [ <sup>3</sup> / <sub>4</sub> "]	19 [ <sup>3</sup> / <sub>4</sub> "]
Side	19 [ <sup>3</sup> / <sub>4</sub> "]	25 [1"]
Drain <sup>2)</sup>	M22x1.5	M22x1.5

Main ports: ISO 6162, 41.5 MPa, type II  
(SAE J518c, 6000 psi)

Spline type **C**<sup>3)</sup> (DIN 5480)

Size	Dimension
V12-60	W30x2x14x9g
V12-80	W35x2x16x9g

Spline type **D**<sup>3)</sup> (DIN 5480)

Size	Dimension
V12-60	W35x2x16x9g
V12-80	W40x2x18x9g

Flange

Size	I	N
V12-60	standard	optional
V12-80	standard	optional

**Cartridge version**

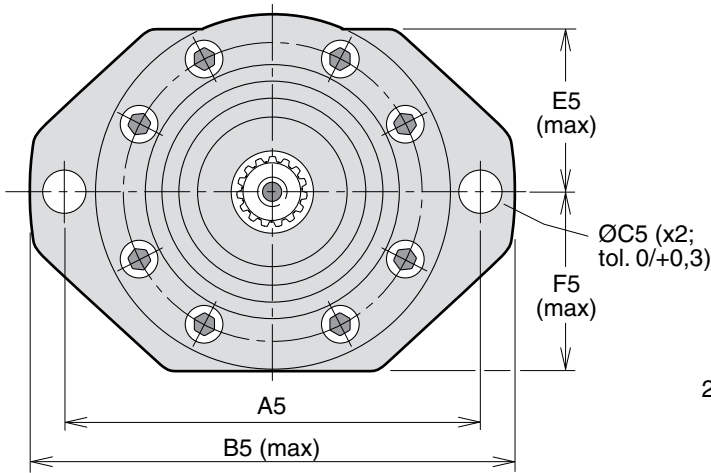
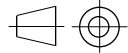

**Mounting flange type C**

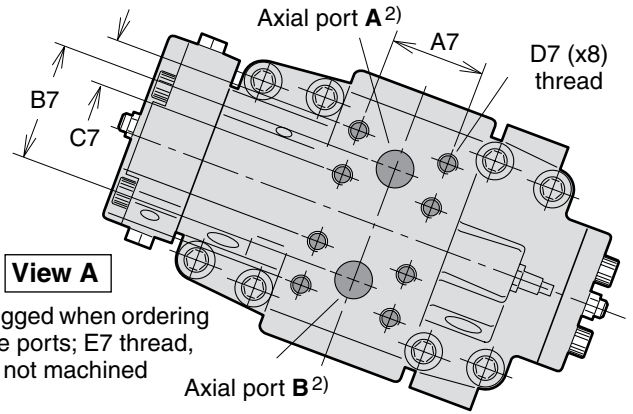

**View A**

2) Plugged when ordering side ports; E7 thread, D7 not machined

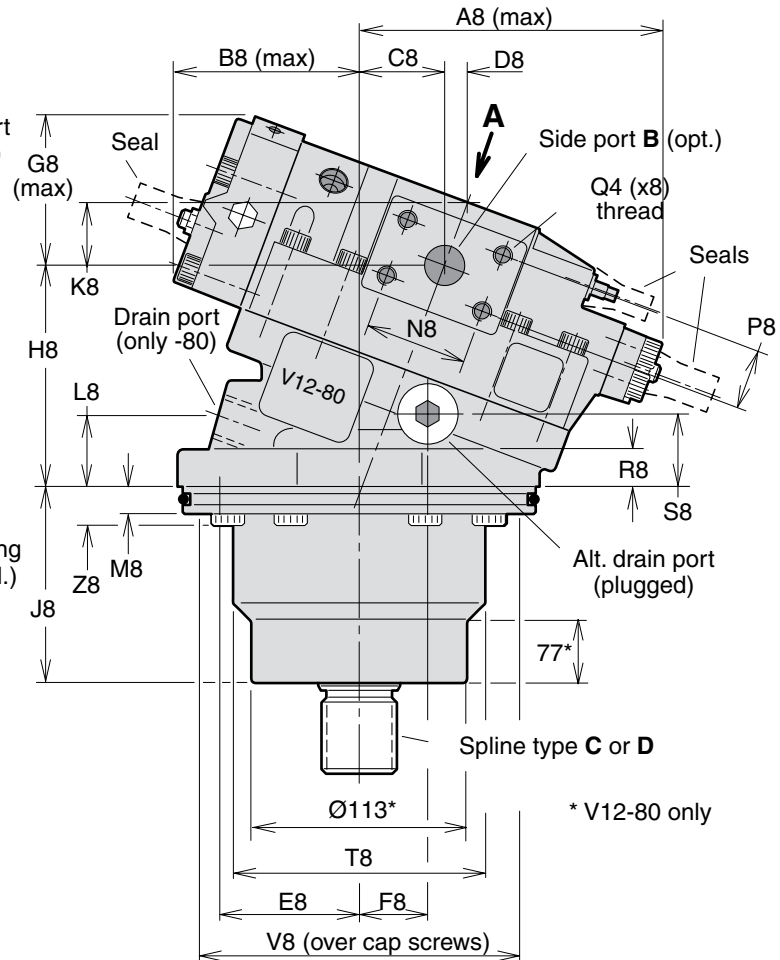
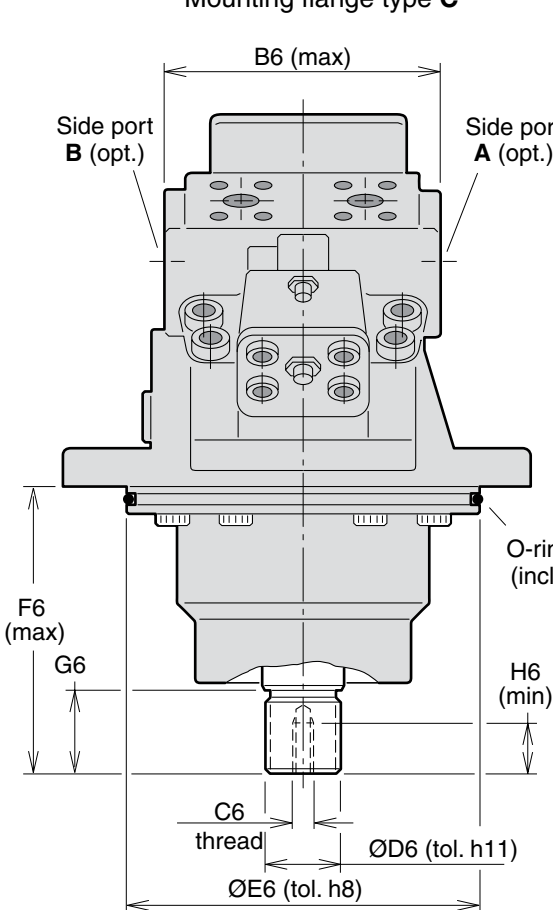

Shown: V12-80 with HO control

Size	V12-60	V12-80
A5	200	224
B5	238	263
C5	18	22
E5	78.5	89.5
F5	83	99.5
B6	146	154
C6	M12	M12
D6*	34.6	39.6
E6	160	190
F6	133	156.5
G6*	40	45
H6	28	28
A7	50.8	50.8
B7	66	66
C7	23.8	23.8
D7 <sup>1)</sup>	M10x20	M10x22
E7 <sup>2)</sup>	M22x1.5	M22x1.5
A8	166	173
B8	108	108
C8	45	48.3
D8	13.4	13.1
E8	77	77.5
F8	39	38
G8	86	85
H8	127	120.5
J8	90	106
K8	35.5	34.6
L8	39	39
M8	15	15
N8	50.8	57.2
P8	23.8	27.8
Q8 <sup>1)</sup>	M10x20	M12x23
R8	20	20
S8	39	39
T8	121	139
V8	151	177
Z8	22	22

\* Dimension for shaft type **D**.  
 Shaft type **C** dimensions are 5 mm shorter than those of type **D**.

- 1) Metric thread x depth in mm
- 2) Metric thread x pitch in mm
- 3) '30° involute spline, side fit'.

Ports

Type	V12-60	V12-80
Axial	19 [3/4"]	19 [3/4"]
Side	19 [3/4"]	25 [1"]
Drain	–	M22x1.5
Alt. drain	M18x1.5	M18x1.5

Main ports: ISO 6162, 41.5 MPa, type II  
 (SAE J518c, 6000 psi)

Spline type **C**<sup>3)</sup> (DIN 5480)

Size	Dimension
V12-60	W30x2x14x9g
V12-80	W35x2x16x9g

Spline type **D**<sup>3)</sup> (DIN 5480)

Size	Dimension
V12-60	W35x2x16x9g
V12-80	W40x2x18x9g

O-rings

Size	Dimension
V12-60	150x4
V12-80	180x4



**SAE version**

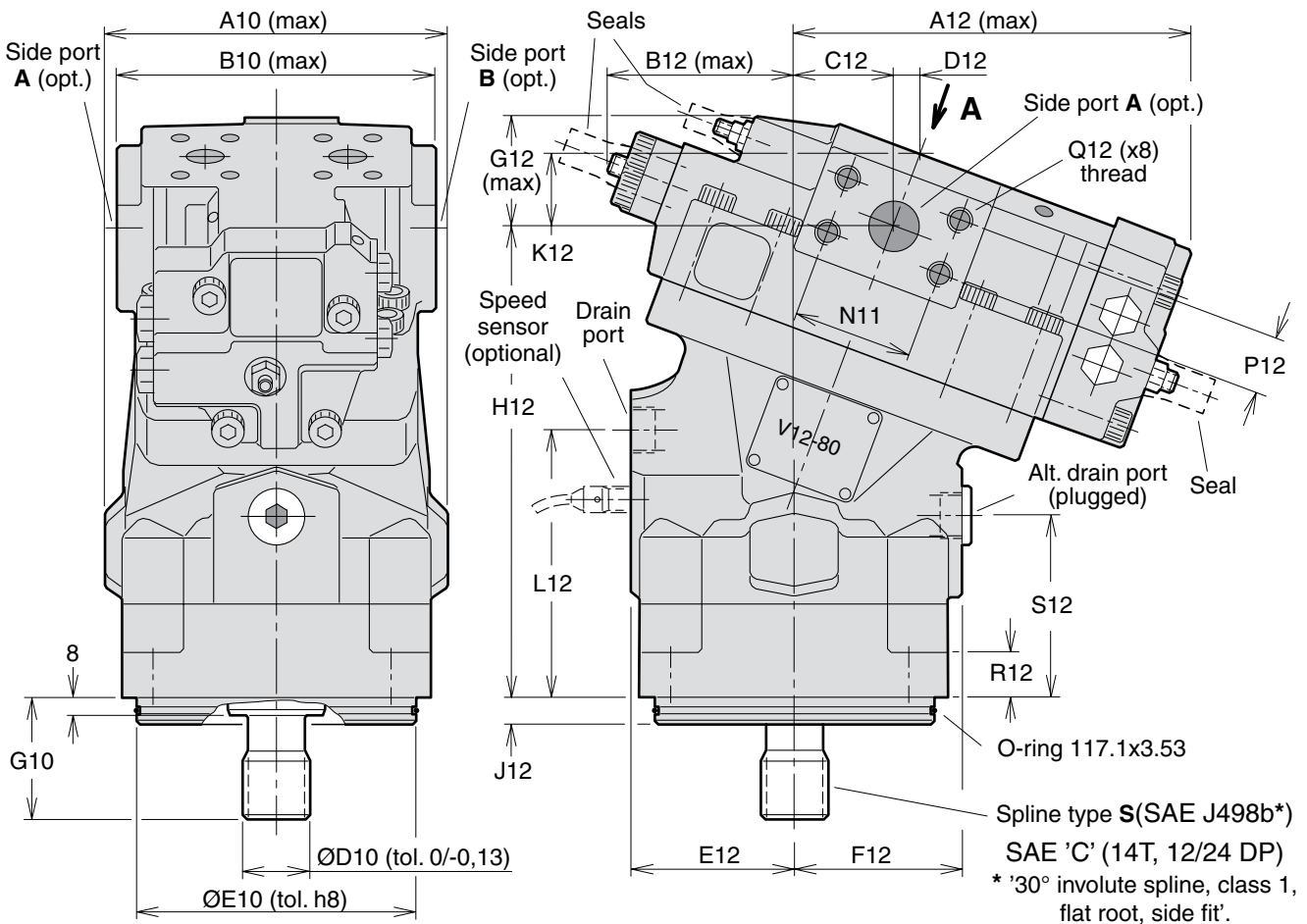
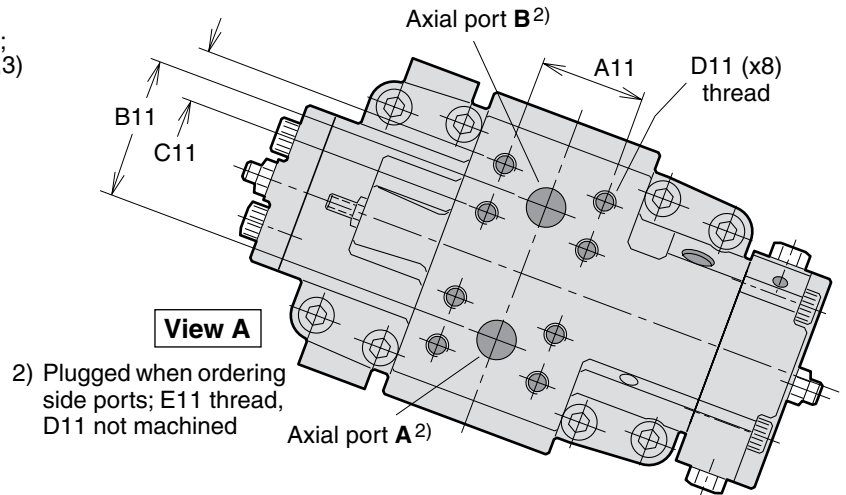
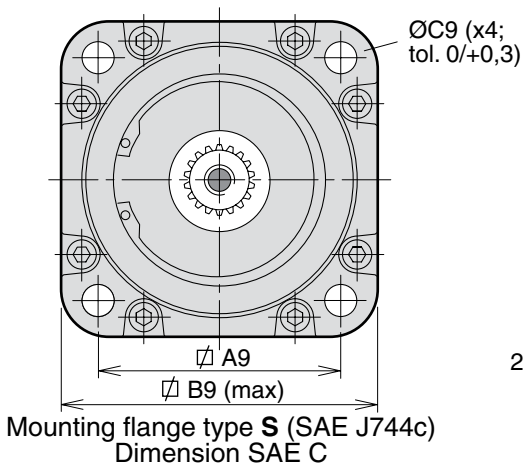
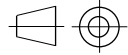

Shown: V12-80 with AC compensator

Size	V12-60	(inch)	V12-80	(inch)
A9	114.5	4.51	114.5	4.51
B9	149	5.87	149	5.87
C9	14.3	0.56	14.3	0.56
A10	159	6.26	165	6.50
B10	146	5.75	154	6.06
D10	31.22	1.23	31.22	1.23
E10	127.00	5.00	127.00	5.00
G10	55.6	2.19	55.6	2.19
A11	50.8	2.00	50.8	2.00
B11	66	2.60	66	2.60
C11	23.8	0.98	23.8	0.98
D11 <sup>1)</sup>	3/8"-16 x20	3/8"-16 x0.79	3/8"-16 x20	3/8"-16 x0.79
E11 <sup>2)</sup>	M22x1.5	-	M22x1.5	-
A12	188	7.40	193	7.60
B12	87	3.43	90	3.54
C12	45	1.77	48.3	1.90
D12	13.4	0.53	13.1	0.52
E12	76	2.99	78	3.07
F12	77	3.03	80	3.15
G12	55	2.17	57	2.24
H12	212	8.35	223	8.78
J12	12.7	0.50	12.7	0.50
K12	35.5	1.40	34.6	1.36
L12	118	4.65	125	4.92
N12	50.8	2.00	57.2	2.25
P12	23.8	0.93	27.8	1.09
Q12*	3/8"-16 x20	3/8"-16 x0.79	7/16"-14 x20	7/16"-14 x0.79
R12	20	0.79	20	0.79
S12	81.5	3.21	84.5	3.33

- 1) UNC thread x depth in mm
- 2) Metric thread x pitch in mm.

Ports

Type	V12-60	V12-80
Axial	3/4"	3/4"
Side	3/4"	1"
Drain	7/8"-14	7/8"-14

Main ports: 6000 psi (SAE J518c).  
 Drain ports: O-ring boss, UNF thread (SAE 514).



**Control installation dimensions**

**NOTE:** - The basic motor side port locations are shown on pages 24, 26 and 28.  
 - End cap position: Refer to the ordering codes, pages 20-22.

- Control/gauge ports are:
  - M14x1.5 (ISO and cartridge versions).
  - 9/16"-18 UNF (SAE version).
- All dimensions are max.

**AC and AH compensators**

Dim.	V12-60	(inch)	V12-80	(inch)
A1	132	5.20	138	5.43
A2	186	7.32	188	7.40
A3	143	5.63	145	5.71
A4	55	2.17	57	2.24

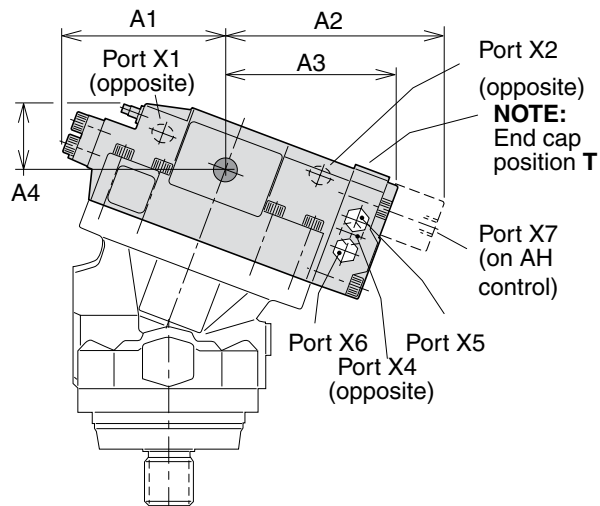

**EO and EP controls**

Dim.	V12-60	(inch)	V12-80	(inch)
E1	190	7.48	192	7.56
E2	121	4.76	125	4.92
E3	106	4.17	106	4.17

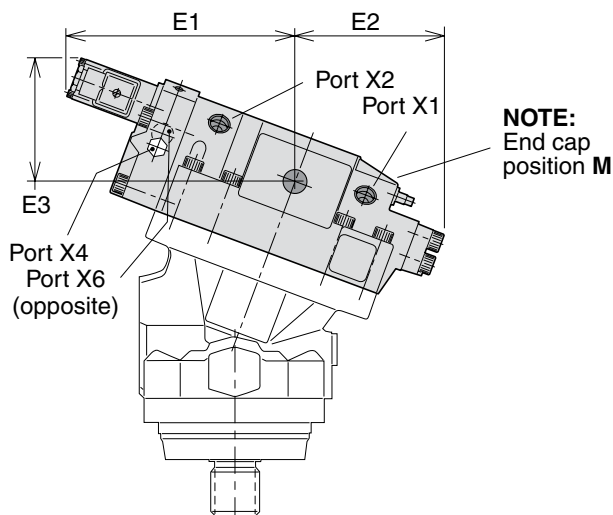

**HO and HP controls**

Dim.	V12-60	(inch)	V12-80	(inch)
H1	153	6.02	156	6.14
H2	121	4.76	125	4.92
H3	86	3.39	85	3.35

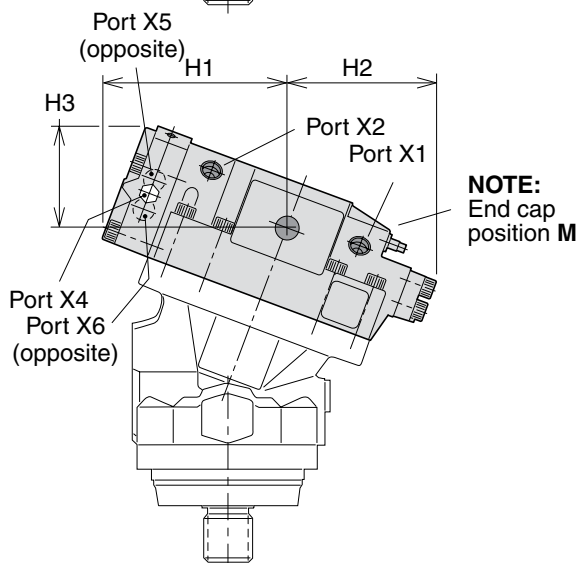

# V14

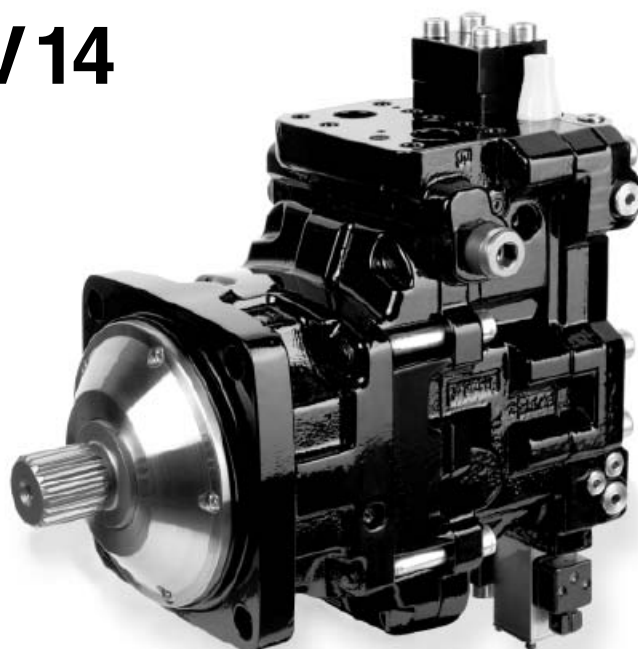

**3**

<b>Content</b>	<b>Page</b>
<b>Specifications</b> .....	32
V14 cross section .....	32
Continuous Speed vs. Displacement .....	33
Efficiency diagrams .....	33
<b>Controls - general information</b> .....	34
AC pressure compensator .....	34
AD pressure compensator .....	37
AH pressure compensator .....	38
EO, EP, HO and HP controls (general info.) .....	39
EO electric two-position control .....	41
EP electrohydraulic proportional control .....	42
HO hydraulic two-position control .....	43
HP hydraulic proportional control .....	44
EPC/HPC, EP/HP control with pressure cut off ..	45
<b>Valve options (overview)</b> .....	46
Flushing valve (option L) .....	46
Pressure relief valves (option P) .....	47
Shaft speed sensor (option P) .....	48
High Speed / High Power operation .....	48
<b>Ordering codes</b> .....	49
<b>Installation dimensions</b> .....	52
V14-110, ISO version .....	52
V14-110, Cartridge version .....	53
V14-110, SAE version .....	54
V14-160, ISO version .....	55
V14-160, Cartridge version .....	56
V14-160, SAE version .....	57
<b>Installation and start-up information</b> .....	63

**V14 cross section**

1. End cover, min displ.
2. Control module
3. Setting piston
4. Connecting arm
5. End cover, max displ.
6. Connection module
7. Main pressure port
8. Valve segment
9. Intermediate housing
10. Cylinder barrel
11. Spherical piston with laminated piston ring
12. Synchronizing shaft
13. Inner roller bearing
14. Outer roller bearing
15. Bearing housing
16. Shaft seal with retainer
17. Output shaft

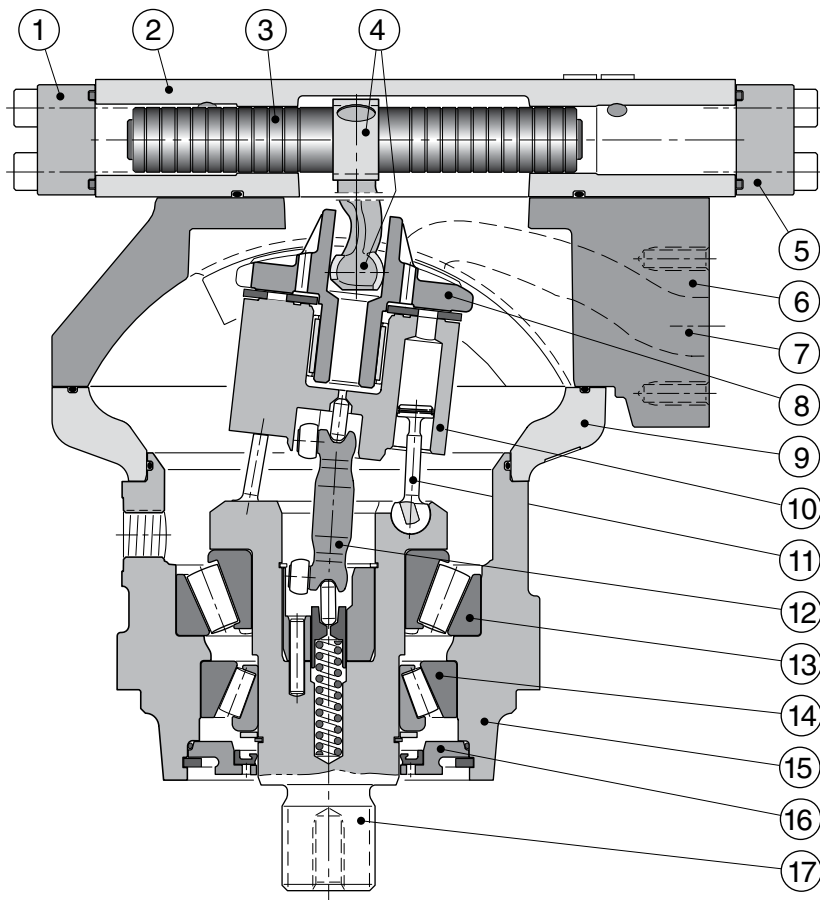

**Specifications**

V14 frame size	110	160
<b>Displacement</b> [cm <sup>3</sup> /rev]		
- max, at 35°	110	160
- min, at 6.5°	22	32
<b>Operating pressure</b> [bar]		
- max intermittent <sup>1)</sup>	480	480
- max continuous	420	420
<b>Operating speed</b> [rpm]		
- at 35°, max intermittent <sup>1)</sup>	3 900	3 400
- at 35°, max continuous	3 400	3 000
- at 6.5°–20°, max intermittent <sup>1)</sup>	6 500	5 700
- at 6.5°–20°, max continuous	5 700	5 000
- min continuous	50	50

1) Max 6 seconds in any one minute.

**Specifications**

V14 frame size	110	160
<b>Flow</b> [l/min]		
- max intermittent <sup>1)</sup>	430	550
- max continuous	375	480
<b>Torque</b> (theor.) at 100 bar [Nm]	175	255
<b>Max output power</b> <sup>1)</sup> [kW]	262	335
<b>Corner power</b> [kW]		
- intermittent <sup>1)</sup>	570	730
- continuous	440	560
<b>Mass moment of inertia</b> (x10 <sup>-3</sup> ) [kg m <sup>2</sup> ]	8.2	14.5
<b>Weight</b> [kg]	54	68

1) Max 6 seconds in any one minute.



**Continuous Speed vs. Displacement**

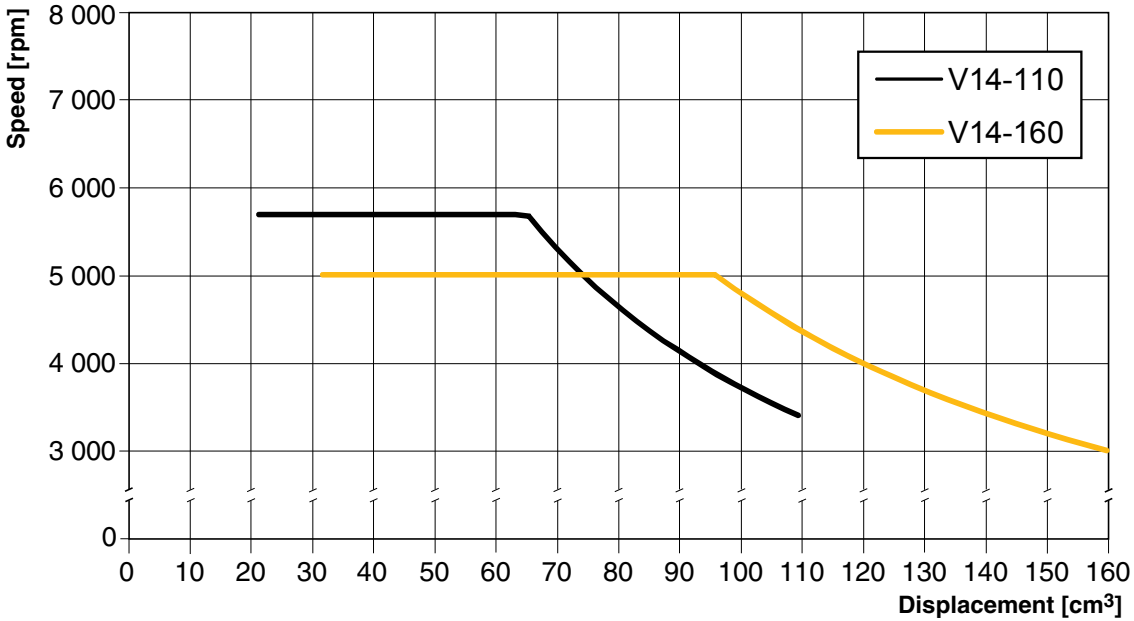

**3**

**Efficiency diagrams**

The following diagrams show volumetric, mechanical and overall efficiencies versus shaft speed at 210 and 420 bar operating pressure, and at full (35°) and reduced (10°) displacements.

Information on efficiencies for a specific load condition can be made available from Parker Hannifin.

- 210 bar at full displacement
- - - - 420 bar “ “ “
- 210 bar at reduced displacement
- - - - 420 bar “ “ “

**V14-110**

**V14-160**

**Volumetric**

**Volumetric**

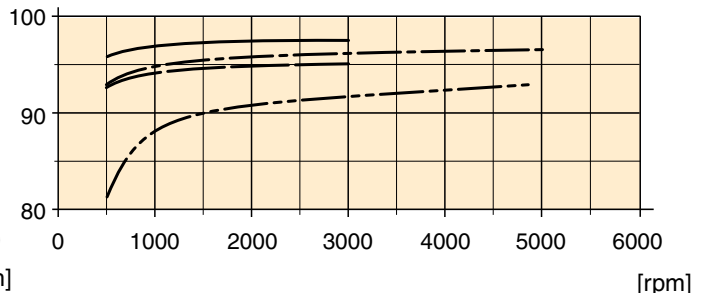
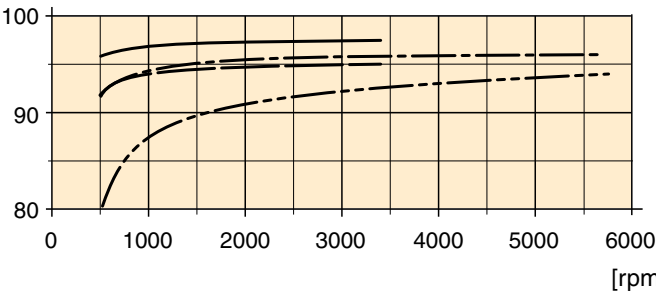

**Overall**

**Overall**

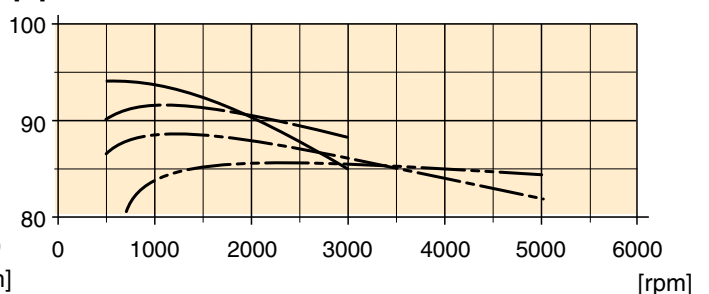
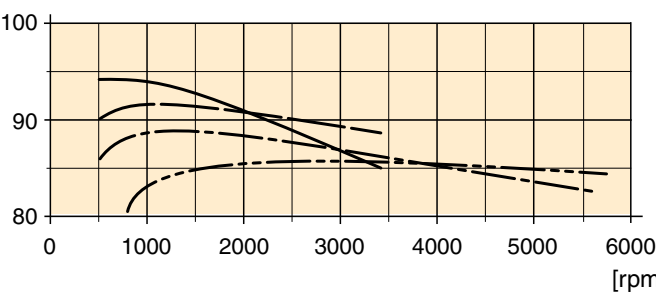

**Controls - general information**

The following V14 controls satisfy most application requirements:

- **AC, AD and AH** (automatic pressure compensators)
- **EO and HO** (two-position controls)
- **EP and HP** (proportional controls)
- **HPC/EPC** (HP/EP control with pressure cut off, see page 45)

All controls utilize a servo piston that connects to the valve segment (refer to the illustration on page 32).

The built-in four-way servo valve determines the position of the servo piston and, in turn, the displacement.

The displacement angle (between output shaft and cylinder barrel) ranges from 35° (max) to 6.5° (min).

Servo supply pressure is obtained from the pressurized, main port through the corresponding, built-in shuttle valve.

The response time (i.e. from max-to-min or from min-to-max displacement) is determined by restrictor nozzles in the servo valve supply and return lines; refer to the schematics.

**NOTE:** The modulating pressure/current,  $\Delta p/\Delta I$  values are valid for motors that are not displacement limited.

**AC pressure compensator**

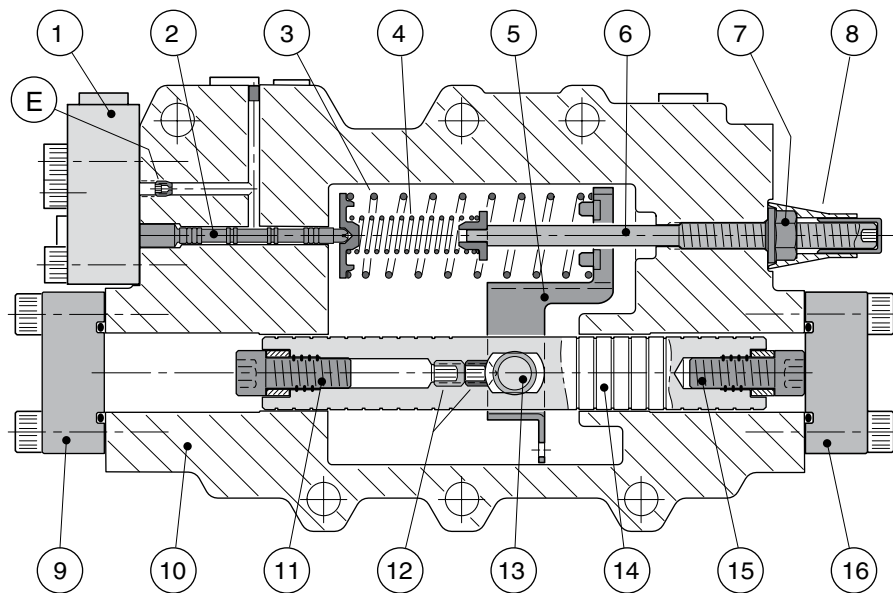

*Cross section of the AC pressure compensator module.*

- |                                          |                                                                      |
|------------------------------------------|----------------------------------------------------------------------|
| 1. AC control cover                      | 10. Control module housing                                           |
| 2. Servo valve spool                     | 11. Max displ. limiting screw/bushing                                |
| 3. Modulating spring                     | 12. Set screws                                                       |
| 4. Threshold spring                      | 13. Connecting arm                                                   |
| 5. Feedback arm                          | 14. Setting piston                                                   |
| 6. Threshold adjustment screw            | 15. Min displ. limiting screw/bushing                                |
| 7. Seal nut                              | 16. End cover (min displ.).                                          |
| 8. Two-part seal (threshold adjustm't) * | E. Orifice location; refer to the hydraulic schematics, pages 35-38. |
| 9. End cover (max displ.)                |                                                                      |

\* Yellow cap = factory set.

Red cap 3797065 available as spare part

**AC compensator function**

Refer to the illustration below (left):

When pressure in port A (or B) increases, the servo valve spool is pushed to the right, directing flow to the right hand setting chamber - the setting piston moves to the left; displacement and output torque increases.

At the same time, the shaft speed decreases correspondingly (at a constant pump flow to the motor).

Refer to the illustration below (right):

When pressure in port A (or B) decreases, the servo valve spool moves to the left, directing flow to the left hand setting chamber - the setting piston moves to the right; displacement and output torque decreases.

At the same time, the shaft speed increases correspondingly (at a constant pump flow to the motor).

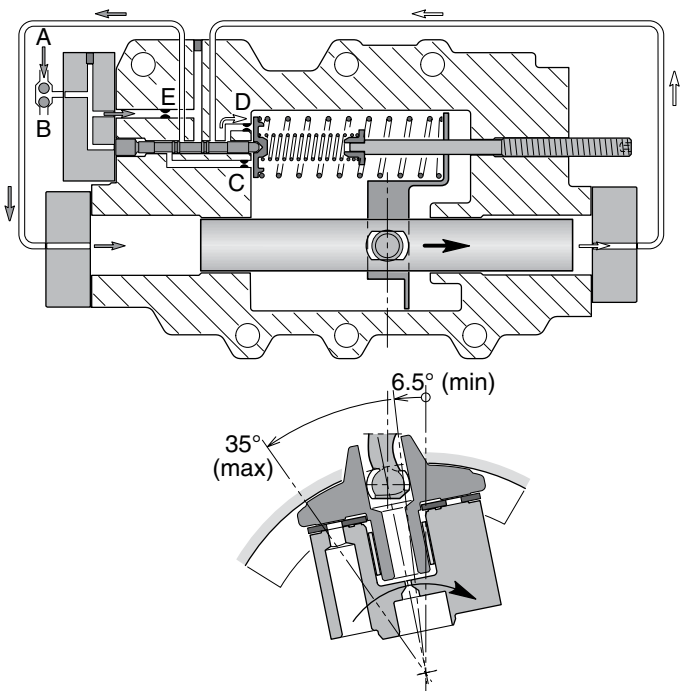
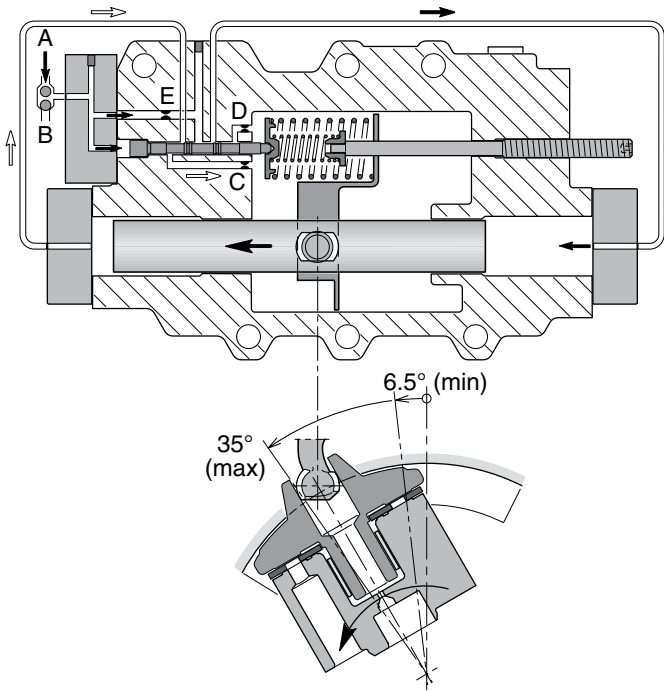

AC function (displ. increases at increasing system pressure).

AC function (displ. decreases at decreasing system pressure).

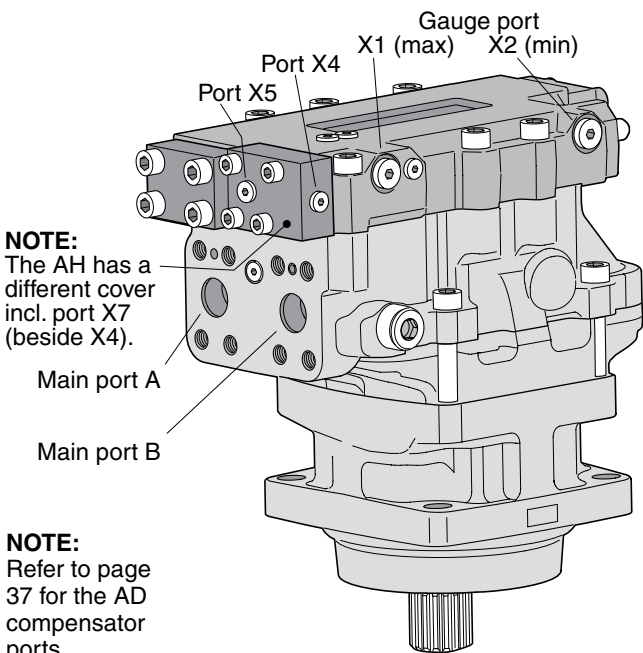

Gauge/pilot ports (AH compensator)	
X1	Setting piston pressure (decreasing displ.)
X2	Setting piston pressure (increasing displ.)
X4	Servo supply pressure (before orifice and filter)
X5	Pilot pressure
X7	Override pressure (on the AH)
Port sizes:	
-	M14x1.5 (ISO and cartridge versions)
-	9/16"-18 O-ring boss (SAE version).

Port locations - V14- with AC or AH compensator.

**3**

**AC compensator function (cont'd)**

The AC compensator is used in off-road vehicle hydrostatic propel transmissions. The compensator automatically adjusts motor displacement between available max and min to the output torque requirement (up to max available system pressure).

Normally, the motor stays in the minimum displacement position. When there is a demand for additional torque, e.g. when the vehicle enters an upgrade, the displacement increases (providing more torque) while the motor shaft speed decreases proportionally.

The threshold pressure, where displacement starts to increase (' $p_s$ '; refer to the AC diagram), is adjustable between 100 and 400 bar.

To reach max displacement, an additional modulating pressure ( $\Delta p$ ) above the threshold pressure is required.

To satisfy specific hydraulic circuit requirements, a modulating pressure of 15, 25, 50 or 80 bar can be selected.

The pressure compensator is supplied with a small filter installed in the AC control cover (between ports X4 and X5); refer to the schematic below right.

Gauge/pilot ports (AC and AH compensators):	
X1	Setting piston pressure (decreasing displ.)
X2	Setting piston pressure (increasing displ.)
X4	Servo supply pressure (before orifice and filter)
X5	Pilot pressure
Port sizes:	
-	M14x1.5 (ISO and cartridge versions)
-	9/16"-18 O-ring boss (SAE version).

**NOTE:** Port locations are shown in the illustration on page 35.

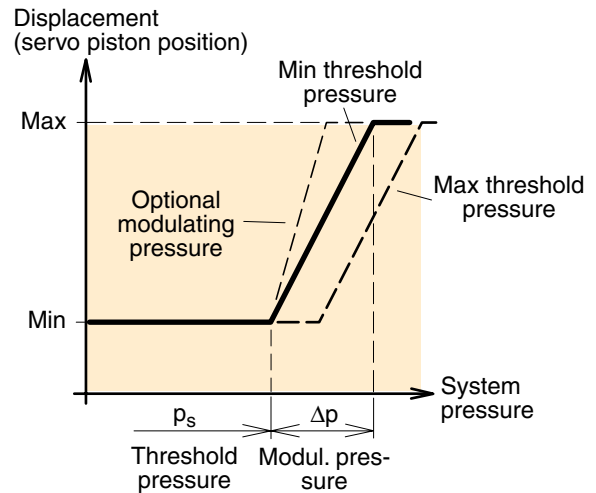

AC diagram (displacement vs. system pressure).

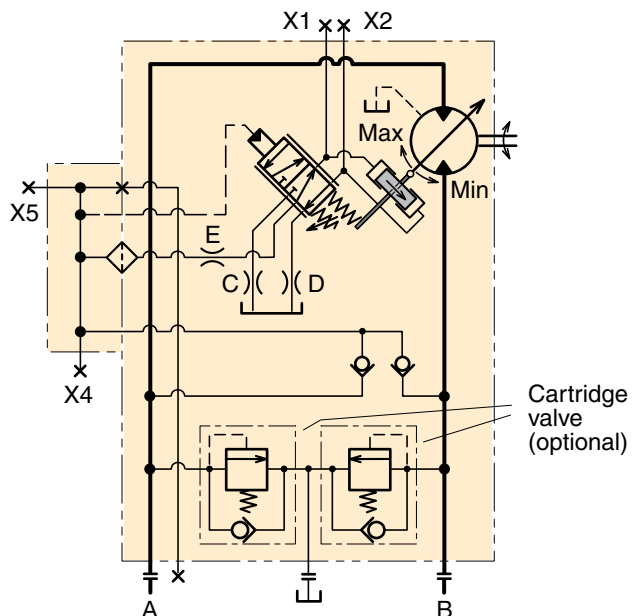

AC schematic (shown: control moving towards min displ.)

**AD pressure compensator**

The AD control is similar to the AC (shown on previous pages) but incorporates a solenoid controlled override function and a brake defeat valve.

**Override**

- The override consists of a piston built into a special end cover and an external solenoid.
- When the solenoid is energized, system pressure is directed to the piston which in turn pushes on the servo valve spool. This causes the motor to lock in the max displacement position, irrespective of system pressure (min 30 bar).
- Solenoids are available in 12 VDC (designated **L**) and 24 VDC (design. **H**); the required current is 2 and 1 A respectively.

**Brake defeat valve**

- The brake defeat function, which is also built into the special end cover, consist of a two-position, three-way valve. Ports X9 and X10 (refer to the schematic) are connected to the corresponding ports of the pump displacement control.
- The function prevents any pressure in the motor return port to influence the pressure compensator. Say, e.g., that motor port A is pressurized to move the vehicle 'forward'. Thus, back pressure in return port B, which develops in the braking mode, will not cause the compensator to move towards the max displacement position and vehicle braking will be smooth.
- Likewise, when port B is pressurized when the vehicle moves 'backward', braking pressure in port A will not influence the compensator.

Gauge/pilot ports (AD compensator):	
X2	Setting piston pressure (increasing displ.)
X9	Pressure (from the pump control) to the brake defeat valve (for port A)
X10	Pressure (from the pump control) to the brake defeat valve (for port B)
Port sizes:	
-	M14x1.5 (ISO and cartridge versions)
-	9/16"-18 O-ring boss (SAE version).

**NOTE:** X2 port is shown in the illustration on page 35.

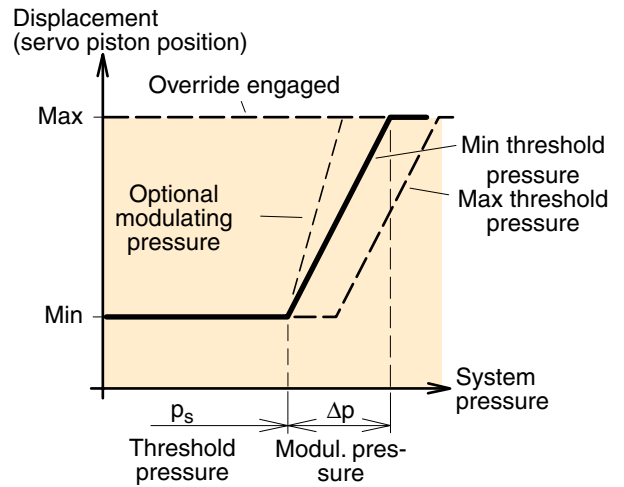

*AH diagram (displacement vs. system pressure).*

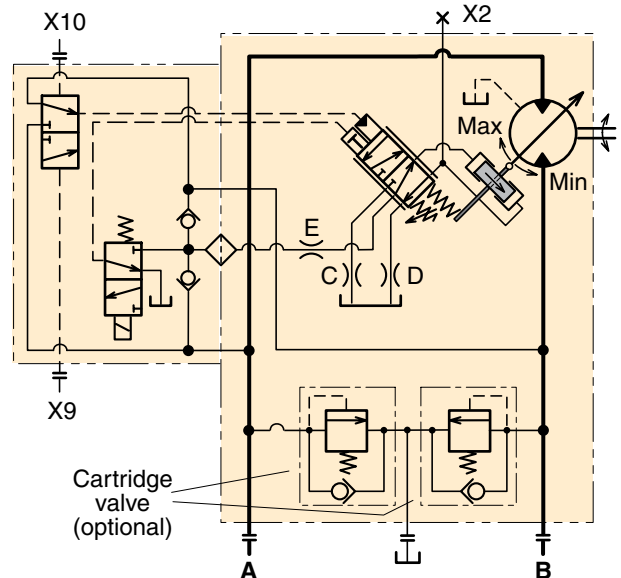

*AD schematic (shown: override solenoid not engaged; the compensator moves towards min displacement).*

**AH pressure compensator**

The AH compensator is similar to the AD (shown on previous page) but incorporates only an hydraulic override device. It is utilized in hydrostatic transmissions where a high degree of manoeuvrability at low vehicle speeds is desirable.

When the override is pressurized, the setting piston moves to the max displacement position irrespective of system pressure, provided the servo supply pressure is at least 30 bar.

Required override pressure, port X7 (min 20 bar):

$$p_7 = \frac{p_s + \Delta p}{24} \text{ [bar]}$$

$p_7$  = Override pressure

$p_s$  = System pressure

$\Delta p$  = Modulating pressure

Gauge/pilot ports (AH compensator):	
X1	Setting piston pressure (decreasing displ.)
X2	Setting piston pressure (increasing displ.)
X4	Servo supply pressure (before orifice and filter)
X5	Pilot pressure
X7	Override pressure
Port sizes:	
-	M14x1.5 (ISO and cartridge versions)
-	9/16"-18 O-ring boss (SAE version).

**NOTE:** Port locations are shown in the illustration on page 35.

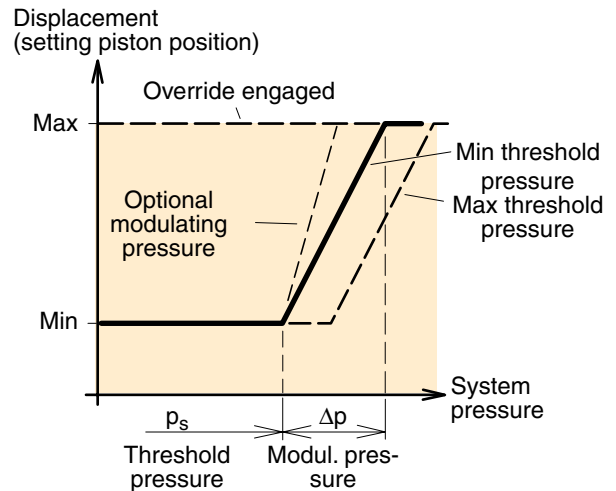

AH diagram (displacement vs. system pressure).

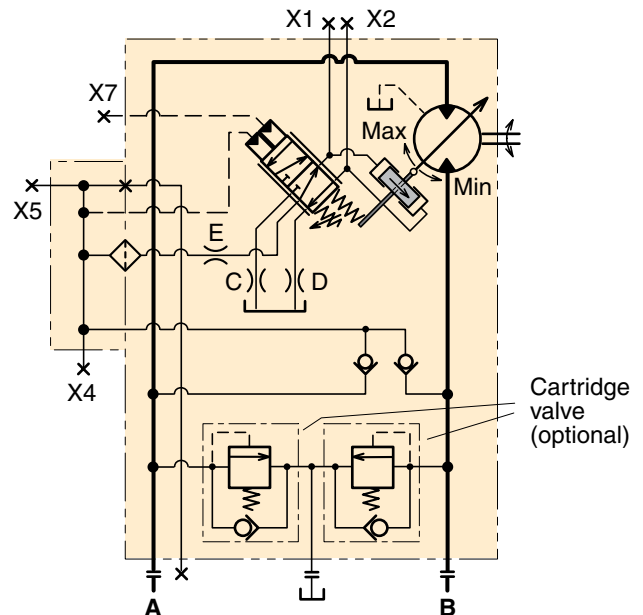

AH schematic (shown: override port X7 not pressurized; the compensator is moving towards min displacement).

**EO, EP, HO and HP controls** (general information)

Basically, these controls function in a similar way.

At increasing solenoid current (EP) or increasing pilot pressure (HP) the control moves towards the min displacement position.

At decreasing current or pilot pressure, the control retracts towards max displacement.

In comparison with EP and HP, the EO and HO controls have no modulating spring; this means that only min and max displacements can be obtained with these controls.

Max and min displacements can be limited by a screw with spacer bushing as shown below.

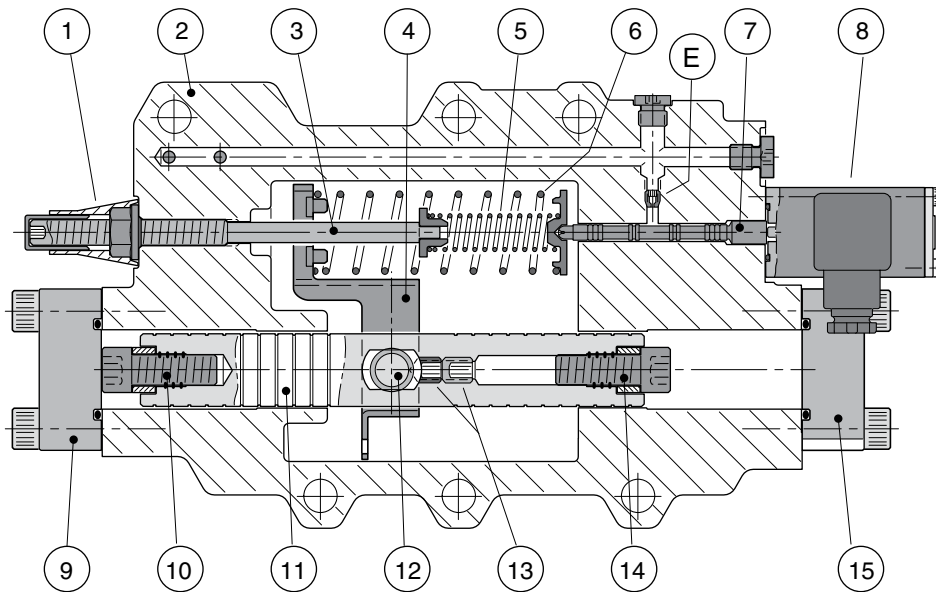

*Cross section of the EP control module.*

- |                                            |                                                                      |
|--------------------------------------------|----------------------------------------------------------------------|
| 1. Two-part seal (threshold adjustm't) *   | 10. Max displ. limiting screw/bushing                                |
| 2. Control module housing                  | 11. Setting piston                                                   |
| 3. Threshold adjustment screw              | 12. Connecting arm                                                   |
| 4. Feedback arm                            | 13. Set screws                                                       |
| 5. Threshold spring                        | 14. Min displ. limiting screw/bushing                                |
| 6. Modulating spring (EP, HP only)         | 15. End cover (min displ. limit)                                     |
| 7. Servo valve spool                       | E. Orifice location; refer to the hydraulic schematics, pages 40-45. |
| 8. Solenoid (EO, EP only); cover on HO, HP |                                                                      |
| 9. End cover (max displ. limit)            |                                                                      |

\* Yellow cap = factory set.

Red cap 3797065 available as spare part

**EP control function** (solenoid current increasing)

**NOTE:** Valid also for the HP at increasing pilot pressure. Refer to the illustration below left:

At an increasing current (above the threshold value), the solenoid spool pushes left on the servo valve spool, and flow is directed to the left hand setting chamber - the setting piston moves to the right and the displacement decreases. This means, that the shaft speed increases while the output torque decreases correspondingly (at a constant pump flow and system pressure).

**HP control function** (decreasing pilot pressure)

**NOTE:** Valid also for the EP at decreasing current. Refer to the illustration below right:

When the pilot pressure decreases, the servo valve spool moves to the right and flow is directed to the right hand setting chamber - the setting piston moves to the left and the displacement increases.

The shaft speed now decreases and the available output torque increases correspondingly (at a constant pump flow and system pressure).

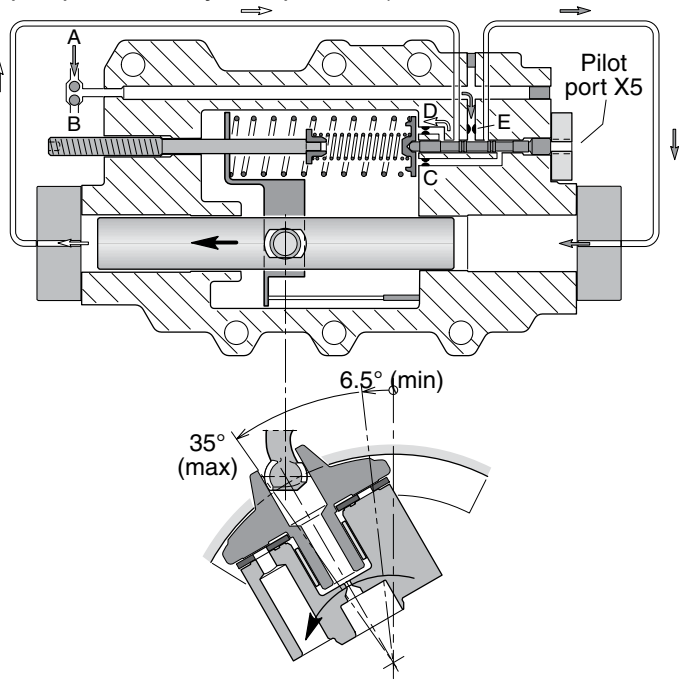
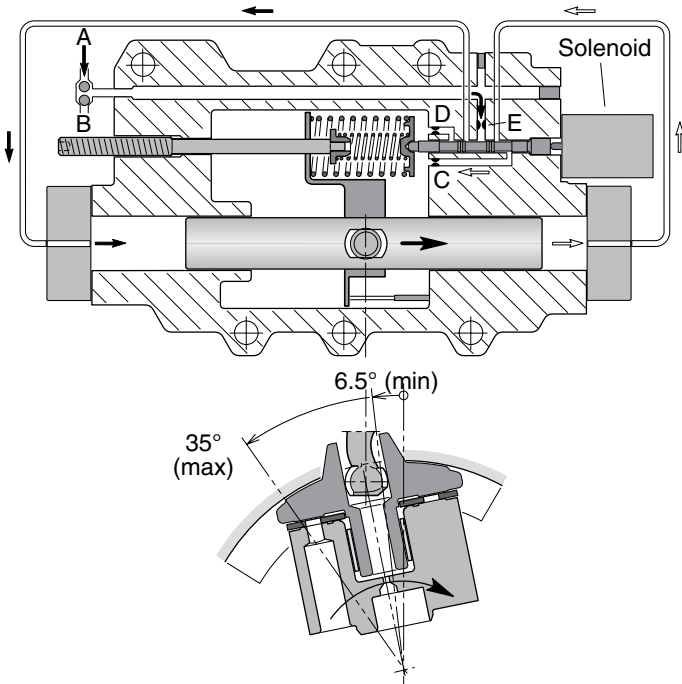

*EP control function (displ. decrease at increasing current).*

*HP control function (displ. increase at decreasing pilot press.).*

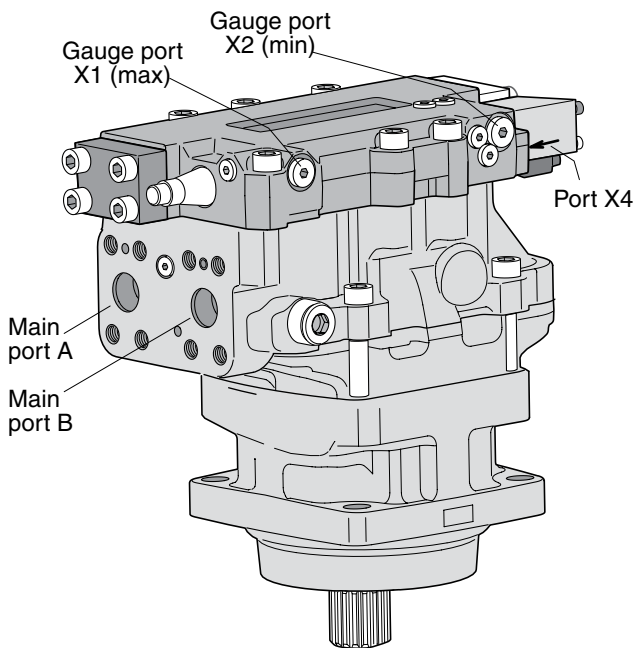

Gauge/pilot ports (EO and EP controls):	
X1	Setting piston pressure (decreasing displ.)
X2	Setting piston pressure (increasing displ.)
X4	Servo supply pressure (before orifice)
Port sizes:	
-	M14x1.5 (ISO and cartridge versions)
-	9/16"-18 O-ring boss (SAE version).

*Port locations - V14- with EO or EP control.*



**EO electric two-position control**

- The EO is a two-position control where the position of the setting piston is governed by a DC solenoid (acting on the servo spool) which is attached to the control module (refer to the illustration on page 40).
- The EO is utilized in transmissions where only two operating modes are required - low speed/high torque and high speed/low torque.
- The setting piston, normally in the max displacement position, shifts to min displacement as soon as the solenoid is activated.
- Intermediate displacements cannot be obtained with this control.

- Servo pressure is supplied internally (through a check valve from the utilized high pressure port); refer to the schematic below.
- The solenoid is either 12 or 24 VDC, requiring 1 200 mA and 600 mA respectively.
- The male connector (type 'Junior Timer') is permanently installed on the solenoid. The corresponding female connector is not included.  
**Note:** The female connector is available as spare part P-N 3781939.
- The threshold current of the 12 VDC solenoid is factory set at 400 mA; it is adjustable between 200 and 500 mA. The 24 VDC solenoid is factory set at 200 mA and is adjustable between 100 and 250 mA.

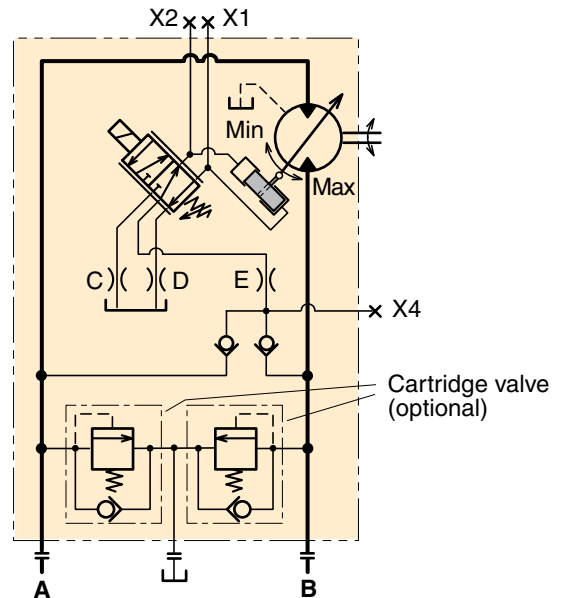
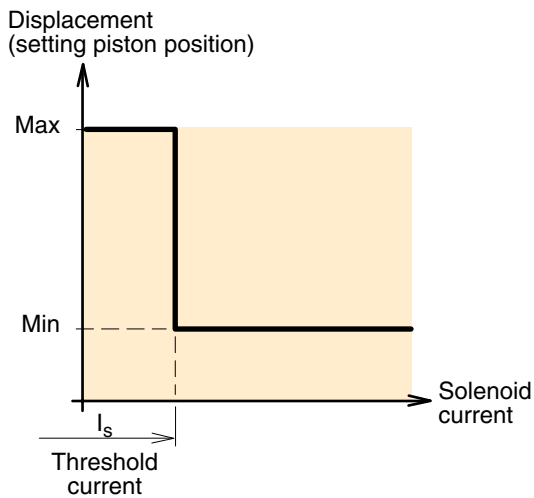

*EO schematic (shown: non-activated solenoid; control in max displacement position).*

Gauge/pilot ports (EO and EP controls):	
X1	Setting piston pressure (decreasing displ.)
X2	Setting piston pressure (increasing displ.)
X4	Servo supply pressure (before orifice)
Port sizes:	
-	M14x1.5 (ISO and cartridge versions)
-	9/16"-18 O-ring boss (SAE version).

**NOTE:** Port locations are shown in the illustration on page 40.

**EP electrohydraulic proportional control**

- The EP electrohydraulic proportional control is used in hydrostatic transmissions requiring a continuously variable shaft speed. The position of the setting piston is governed by a DC solenoid (acting on the servo valve spool), attached to the control module (refer to the illustration on page 40).
- When the solenoid current increases above the threshold value, the setting piston starts to move from max towards min displacement. The displacement vs. solenoid current is shown in the diagram below.

**NOTE:** The shaft speed is **not** proportional to the solenoid current; refer to the bottom diagram.

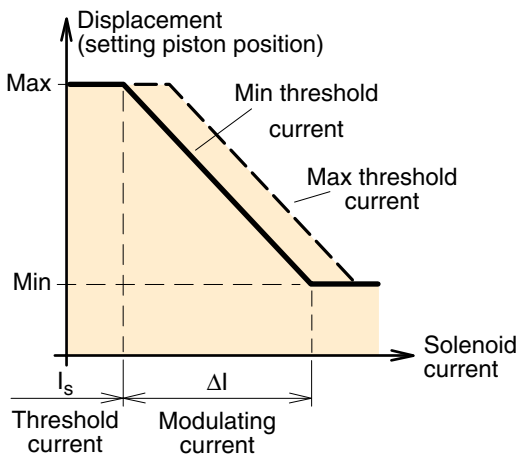

EP diagram (displacement vs. solenoid current).

Gauge/pilot ports (EO and EP controls):	
X1	Setting piston pressure (decreasing displ.)
X2	Setting piston pressure (increasing displ.)
X4	Servo supply pressure (before orifice)
Port sizes:	
-	M14x1.5 (ISO and cartridge versions)
-	9/16"-18 O-ring boss (SAE version).

**NOTE:** Port locations are shown in the illustration on page 40.

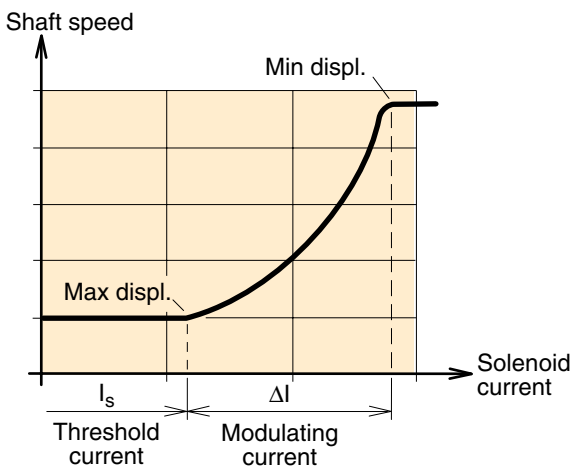

**Please note:** The shaft speed is **not** proportional to the solenoid current.

- The solenoid is either 12 or 24 VDC, requiring 1200 and 600 mA respectively.
- The male connector (type 'Junior Timer') is permanently installed on the solenoid. The corresponding female connector is not included.  
**Note:** The female connector is available as spare part P-N 3781939
- The threshold current of the 12 VDC solenoid is factory set at 400 mA; it is adjustable between 200 and 500 mA. The 24 VDC solenoid is factory set at 200 mA and is adjustable between 100 and 250 mA.
- When utilizing the full displacement range, the required modulating current ( $\Delta I$ ) is 600 mA (12V solenoid) and 300 mA (24 V solenoid) for V14-110, 345 mA (24 V solenoid) for V14-160 respectively. In order to minimize hysteresis, a pulse-width modulated control signal of 50 to 60 Hz should be provided.  
**NOTE:** The modulating current ( $\Delta I$ ) is not adjustable.

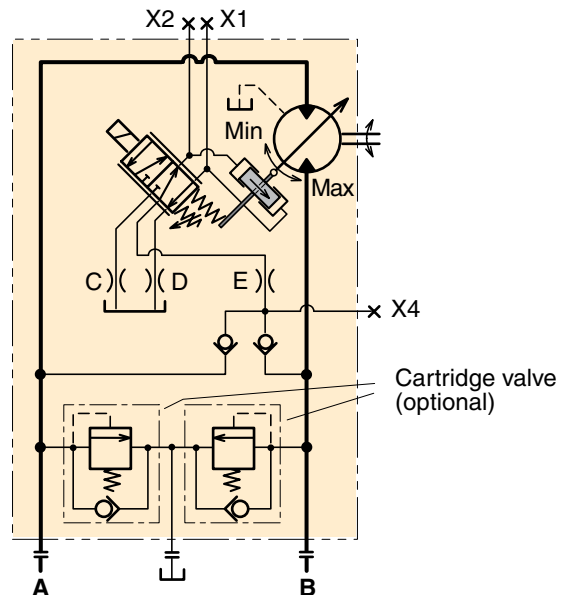

EP schematic (shown: non-activated solenoid; control moving towards max displacement).

**HO hydraulic two-position control**

- The two-position HO control is similar to the EO (page 41) but the control signal is hydraulic. The position of the setting piston is governed by the built-in servo valve spool (same as on all controls).
- When the applied pilot pressure (port X5) exceeds the pre-set threshold value, the setting piston moves from the max to the min displacement position.
- Positions between max and min cannot be obtained with this control.
- The threshold pressure is factory set at 10 bar but is adjustable between 5 and 25 bar.

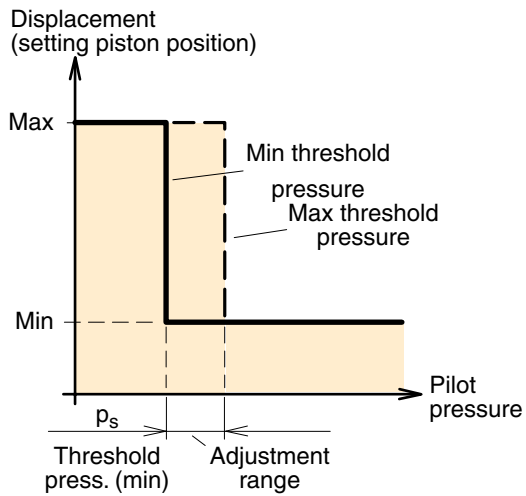

HO diagram (displacement vs. pilot pressure).

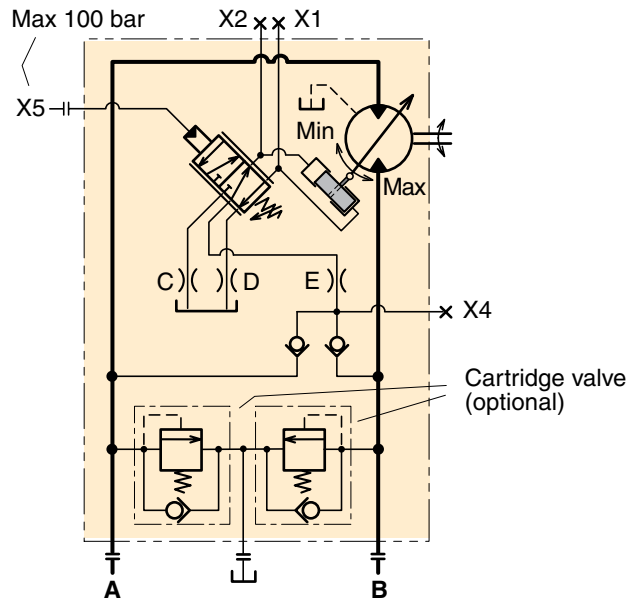

HO schematic (shown: port X5 not pressurized; control in max displ. position).

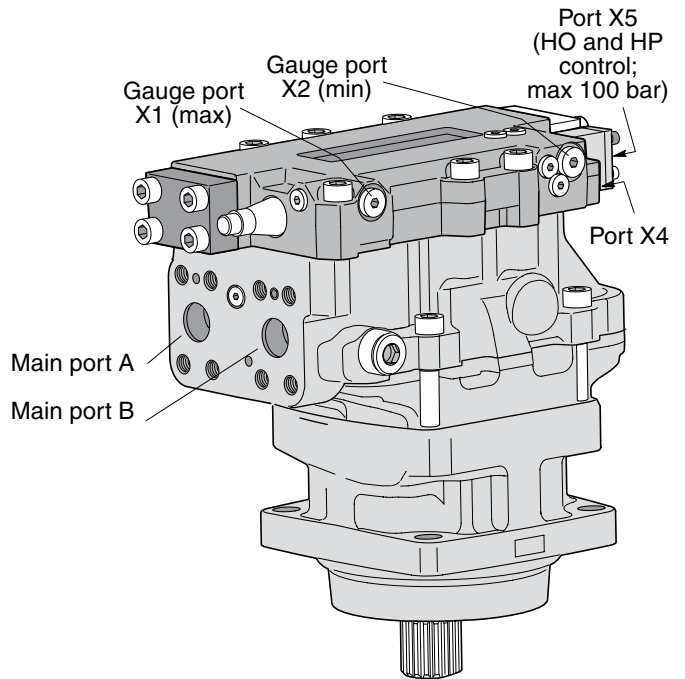

Port locations - V14-110 with HO or HP control.

**3**

Gauge/pilot ports (HO and HP controls):	
X1	Setting piston pressure (decreasing displ.)
X2	Setting piston pressure (increasing displ.)
X4	Servo supply pressure (before orifice)
X5	External pilot pressure (max 100 bar; HO and HP control)
Port sizes:	
-	M14x1.5 (ISO and cartridge versions)
-	9/16"-18 O-ring boss (SAE version).

**HP hydraulic proportional control**

- Like the EP described on page 40, the HP proportional control offers continuously variable displacement, but the controlling signal is hydraulic.
- Normally, the setting piston stays in the max displacement position. When a sufficiently high pilot pressure ( $p_s$ ) is applied to port X5, the setting piston starts to move towards the min displacement position.

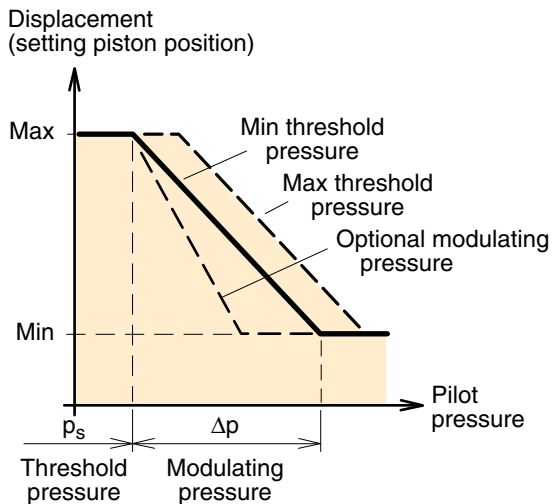

HP diagram (displacement vs. pilot pressure).

Gauge/pilot ports (HP control):	
X1	Setting piston pressure (decreasing displ.)
X2	Setting piston pressure (increasing displ.)
X4	Servo supply pressure (before orifice)
X5	External pilot pressure (max 100 bar)
Port sizes:	
-	M14x1.5 (ISO and cartridge versions)
-	9/16"-18 O-ring boss (SAE version).

**NOTE:** Port locations are shown in the illustration on page 43.

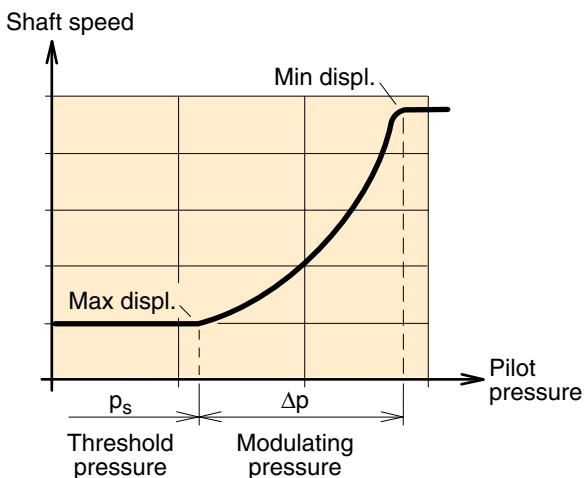

**Please note:** The shaft speed is **not** proportional to the pilot pressure.

- As can be seen from the pilot pressure/displacement diagram below, the displacement changes in proportion to the applied modulating pressure.
- In contrast, the shaft speed is not proportional to the pilot pressure; refer to the bottom left diagram.
- To satisfy specific hydraulic circuit requirements, a modulating pressure of 15 or 25 bar can be selected; the threshold pressure ( $p_s$ ) is set at 10 bar but is adjustable between 5 and 25 bar.

See also "Controls, Note" on page 34.

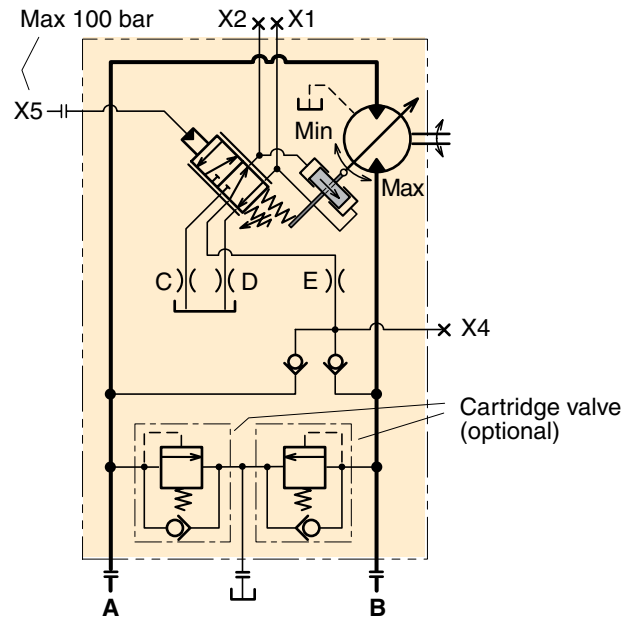

HP schematic (shown: port X5 not pressurized; control moving towards max displacement).

**EPC/HPC, EP/HP control with pressure cut off**

- The pressure cut off overlays the EP/HP control.
- If the system pressure increase, due to the load or reduced motor displacement to the setting of the pressure cut off valve, the control increases displacement. When displacement increases, the available torque increases as well but the system pressure remains constant.
- Pressure cut off setting range is 100-400 bar.
- Threshold pressure is preset from factory to 10 bar but is adjustable between 5 and 25 bar.
- For EPC the threshold current of the 12 VDC solenoid is factory set at 400 mA; it is adjustable between 200 and 500 mA. The 24 VDC solenoid is factory set at 200 mA and is adjustable between 100 and 250 mA.

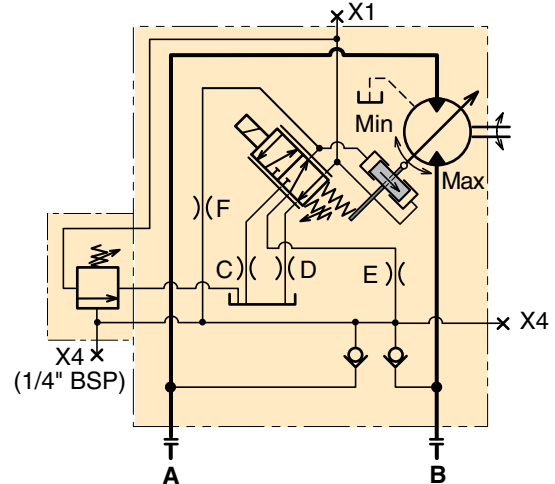
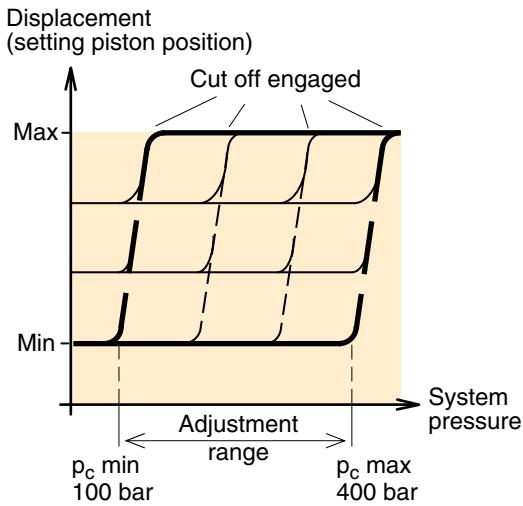

EPC schematic (control moving towards max displacement).

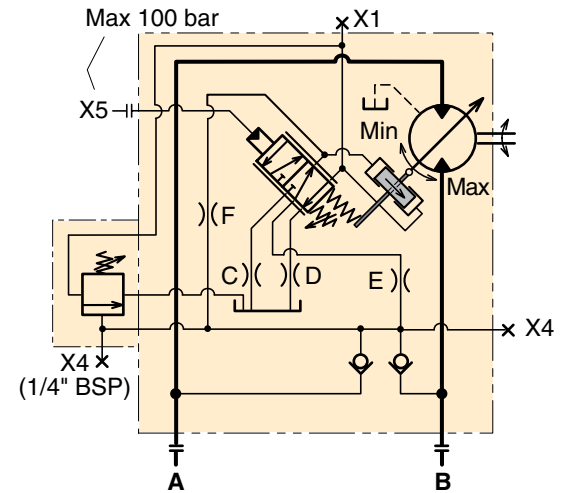

HPC schematic (shown: port X5 not pressurized; control moving towards max displacement).

Gauge/pilot ports (EPC control):	
X1	Setting piston pressure (decreasing displ.)
X4	Servo supply pressure (before orifice)
X4	Servo supply pressure (on EPC) BSP1/4" only
Port sizes:	
-	M14x1.5 (ISO and cartridge versions)
-	9/16"-18 O-ring boss (SAE version).

Gauge/pilot ports (HPC control):	
X1	Setting piston pressure (decreasing displ.)
X4	Servo supply pressure (before orifice)
X4	Servo supply pressure (on HPC) BSP1/4" only
X5	External pilot pressure (max 100 bar)
Port sizes:	
-	M14x1.5 (ISO and cartridge versions)
-	9/16"-18 O-ring boss (SAE version).

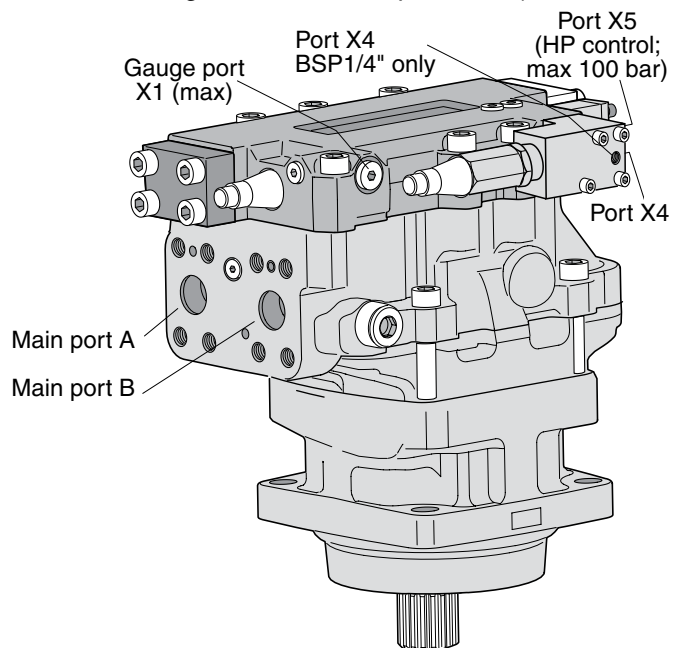

Port locations - V14-110 with EPC/HPC control. (HPC shown)

**3**

## V14-110/-160

### Valve options (overview)

- Brake valve and pressure relief valves (opt. **B**; )\*
- Flushing valve (option **L**; below)
- Pressure relief valves (option **P**; page 47)
- Extra valve block (option **R** )\*
- Load holding valve (option **W** )\*

\* Contact Parker Hannifin for additional information

### Sensor options (overview)

- Shaft speed sensor (option **P**; page 48)

### Flushing valve (option L)

The V14 is available with a flushing (or shuttle) valve that supplies the motor with a cooling flow through the case. Cooling the motor may be required when operating at high speeds and/or power levels.

The flushing valve consists of a three-position, three-way spool valve built into the connection module. It connects the low pressure side of the main circuit to a nozzle (optional sizes below) that empties fluid into the motor case.

In a closed circuit transmission, the flushing valve re-moves part of the fluid in the main loop. The removed fluid is continuously being replaced by cool, filtered fluid from the low pressure charge pump on the main pump.

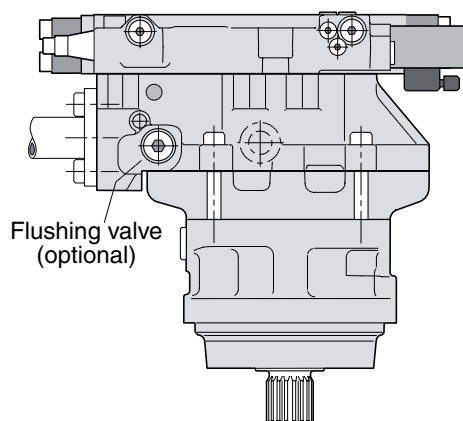

### Available nozzles

Ordering code	Orifice size [mm]	Status	Flow [l/min] at		
			15 bar	20 bar	25 bar
L010	1.0	Optional	2.3	2.7	3.0
<b>L013</b>	<b>1.3</b>	<b>Standard</b>	<b>3.9</b>	<b>4.5</b>	<b>5.0</b>
L015	1.5	Optional	5.2	6.0	6.7
L017	1.7	Optional	6.6	7.7	8.6
L020	2.0	Optional	9.2	10.6	11.9
L030	3.0	Optional	20.0	23.1	25.8

**NOTE:** 'L000' = plug

V14-110 (EP control) with built-in flushing valve.

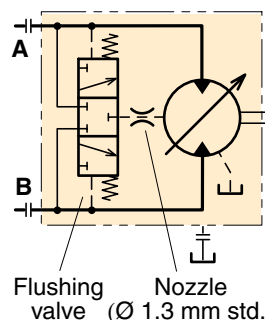

Hydraulic schematic - V14 with built-in flushing valve.

**Pressure relief valves (option P)**

To protect the motor (and the main hydraulic circuit) from unwanted, high pressure peaks, the V14 can be supplied with relief valve cartridges.

The individual cartridge (with integrated check valve function) has a non-adjustable, factory-set opening pressure, available in pressure settings shown below.

The cross section (below right) shows a situation, where the upper cartridge has opened because of high fluid pressure. This, in turn, forces the opposite cartridge to open to the low pressure area (this cartridge now acting as a check valve).

As shown, a small part of the flow may go directly to the reservoir.

**PLEASE NOTE:**

- The pressure relief cartridges should not be used as main pressure reliefs; in a motor application, they should only be relied on to limit short duration pressure peaks (or the temperature of the fluid which circulates through the motor will rapidly reach damaging high levels).
- The main pressure relief is usually installed in the main pump or in the directional control valve, or is line mounted between pump and motor.

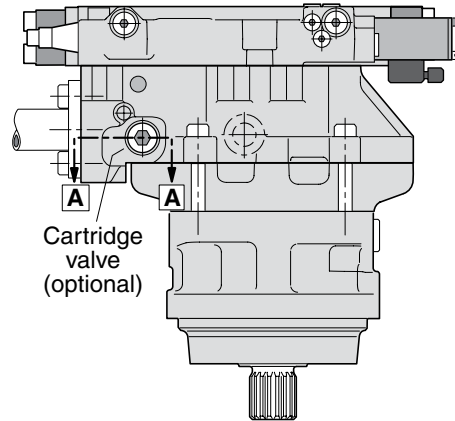

V14- 110 (EP control) with relief valve cartridges.

**Available cartridges**

Ordering code	Pressure setting [bar]	Part number
P300	300	3794616
P330	330	3794617
P350	350	3794618
P380	380	3794619
P400	400	3794620
P420	420	3793529
P450	450	3794622

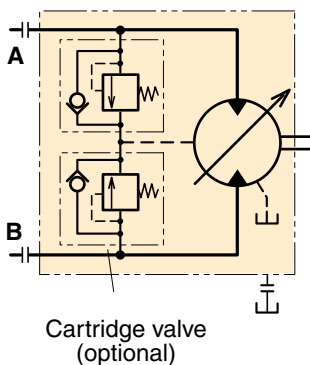

Hydraulic schematic - V14 with cartridge valves.

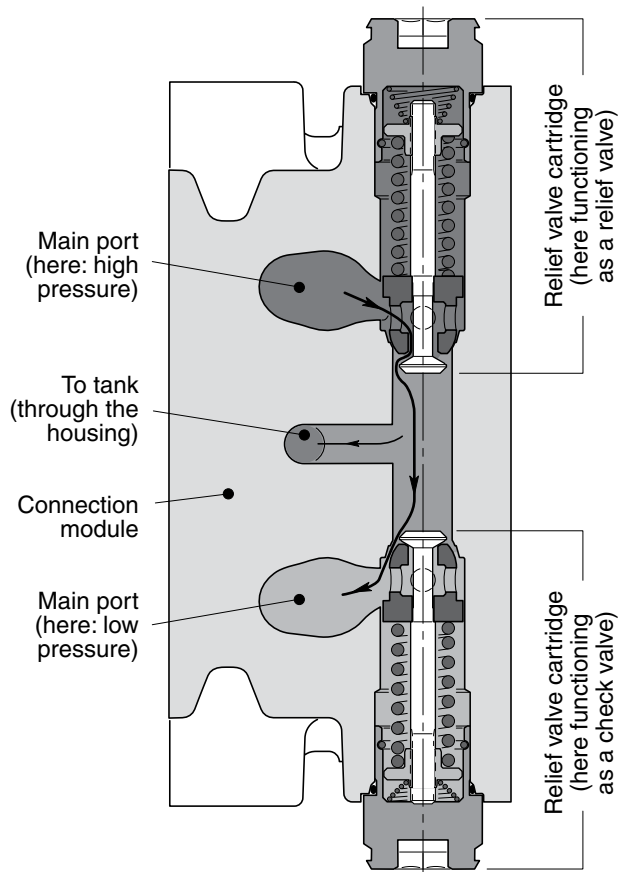

Section A-A (showing pressure relief cartridges).

**Shaft speed sensor** (option P)

A speed sensor kit is available for the V14.

The ferrostat differential (Hall-effect) sensor installs in a separate, threaded hole in the V14 bearing housing.

The speed sensor is directed towards the V14 shaft flange and outputs a 2 phase shifted square wave signal within a frequency range of 0 Hz to 15 kHz. Number of pulses per shaft rev is 36 which, at 5 Hz, corresponds to approx. 8 rpm.

**Ordering information**

(refer to the ordering codes on pages 49-51)

**N** - None

**P** - Prepared for shaft speed sensor. To be ordered separate\*.

**NOTE:** Additional information is provided in our publication HY30-8301/UK, 'Speed sensor for series F11/F12 and V12/T12/V14', available from Parker Hannifin.

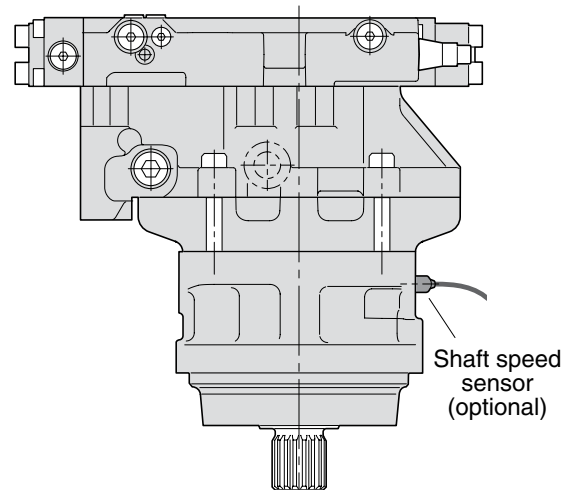

V14-160 (AC control) with speed sensor.

**\*How to order**

Please order the speed sensor on a separate order line next to the product order line.

Part number for speed sensor is 3783883.

**High Speed / High Power operation**

Running in procedure at mid. displacement

**Running in procedure Parker Motors**

We suggest the following procedure to run in the V14 motors.

1. Start @ 500 rpm, differential pressure 250 bar, outlet 10-15 bar.
2. Run until the drain temperature has passed its maximum\* and has decreased 1-2 °C
3. Increase differential pressure to 350 bar
4. Run until the drain temperature has passed its maximum\* and has decreased 1-2 °C
5. Increase differential pressure to 400 bar
6. Run until the drain temperature has passed its maximum\* and has stabilized.

\*If, at any point, the temperature tends to pass 100 °C, decrease the pressure at once.

Please make sure the drain temperature probe is in the drain oil flow to measure the correct temp.

**Running In Example:**

Running In @ 500 rpm

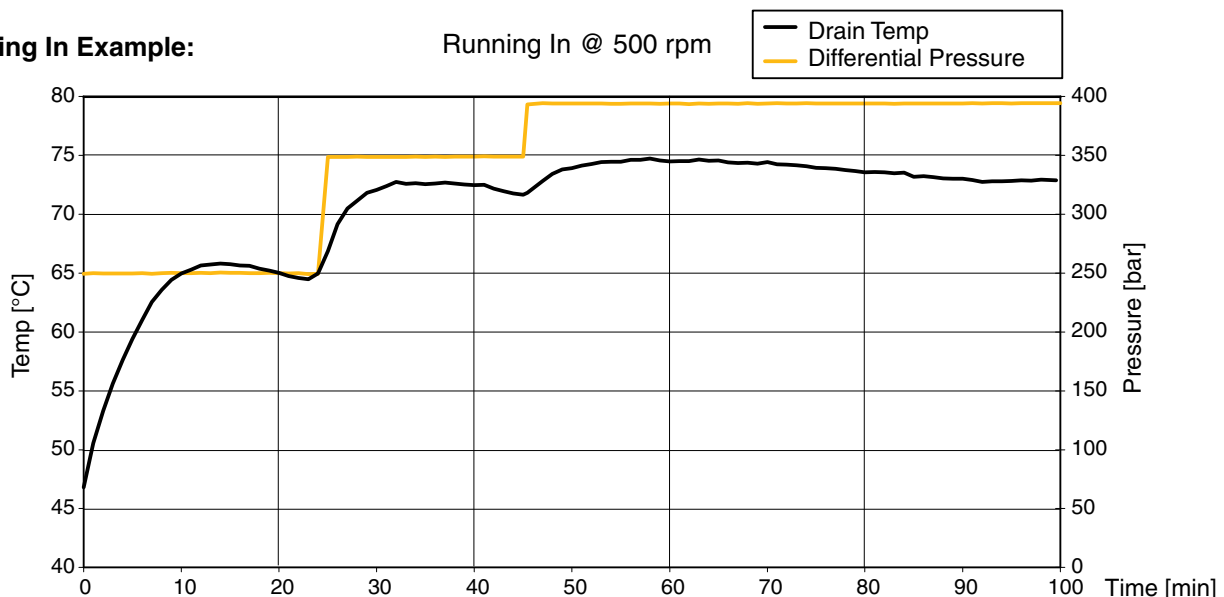



**ISO version**

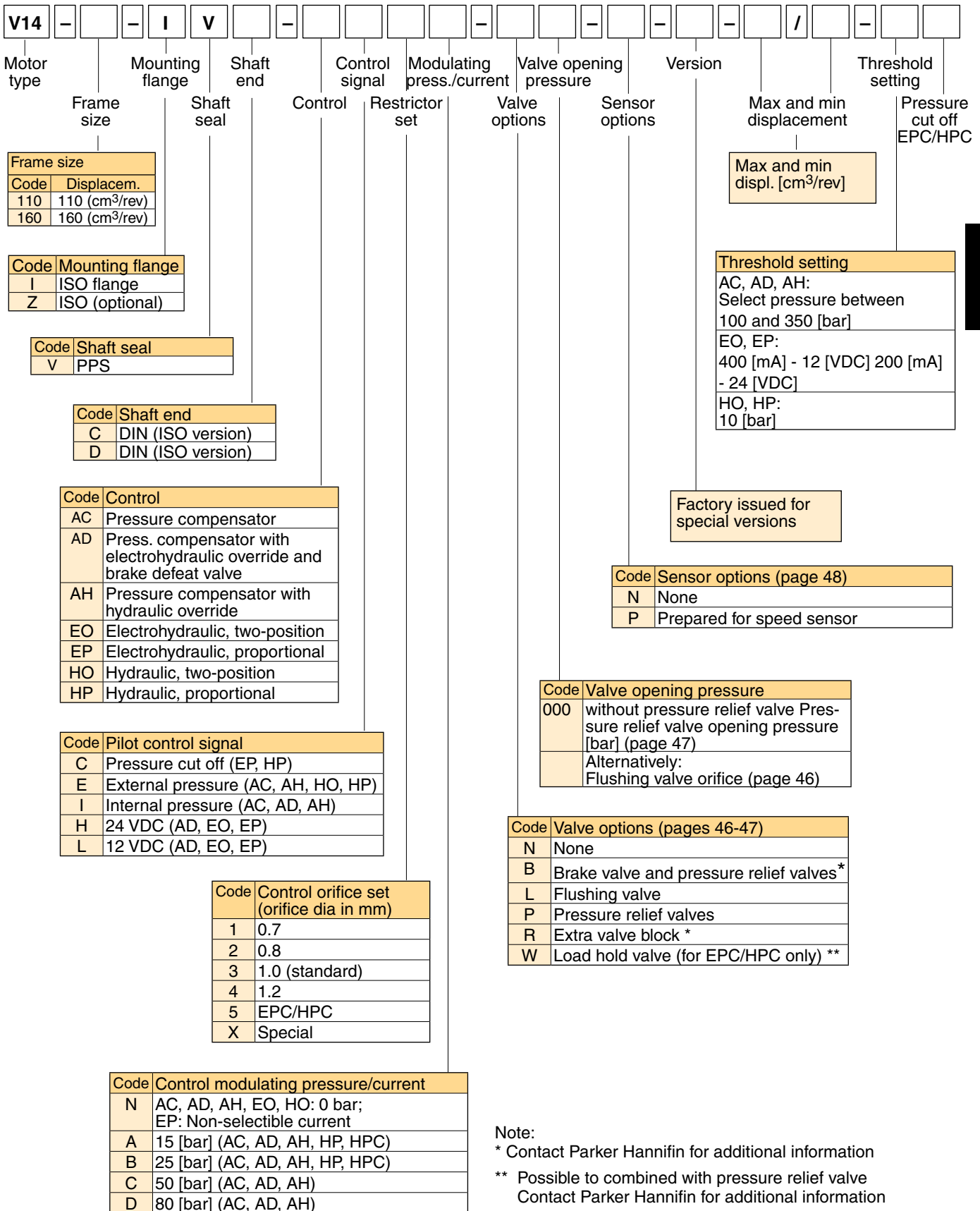

**3**

Note:  
 \* Contact Parker Hannifin for additional information  
 \*\* Possible to combined with pressure relief valve  
 Contact Parker Hannifin for additional information

**Cartridge version**

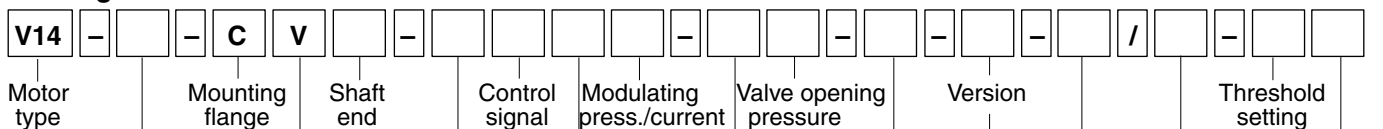

Motor type      Mounting flange      Shaft end      Control signal      Modulating press./current      Valve opening pressure      Sensor options      Version      Max and min displacement      Pressure cut off EPC/HPC

Frame size	
Code	Displacem.
110	110 (cm <sup>3</sup> /rev)
160	160 (cm <sup>3</sup> /rev)

Code	Mounting flange
C	Cartridge version

Code	Shaft seal
V	PPS

Frame size	110	160
Code	Shaft end	
C	DIN (ISO version)	x -
D	DIN (ISO version)	- x

Code	Control
AC	Pressure compensator
AD	Press. compensator with electrohydraulic override and brake defeat valve
AH	Pressure compensator with hydraulic override
EO	Electrohydraulic, two-position
EP	Electrohydraulic, proportional
HO	Hydraulic, two-position
HP	Hydraulic, proportional

Code	Pilot control signal
C	Pressure cut off (EP, HP)
E	External pressure (AC, AH, HO, HP)
I	Internal pressure (AC, AD, AH)
H	24 VDC (AD, EO, EP)
L	12 VDC (AD, EO, EP)

Code	Control orifice set (orifice dia in mm)
1	0.7
2	0.8
<b>3</b>	<b>1.0 (standard)</b>
4	1.2
5	EPC/HPC
X	Special

Code	Control modulating pressure/current
N	AC, AD, AH, EO, HO: 0 bar; EP: Non-selectible current
A	15 [bar] (AC, AD, AH, HP, HPC)
B	25 [bar] (AC, AD, AH, HP, HPC)
C	50 [bar] (AC, AD, AH)
D	80 [bar] (AC, AD, AH)

Max and min displ. [cm<sup>3</sup>/rev]

Threshold setting	
AC, AD, AH:	Select pressure between 100 and 350 [bar]
EO, EP:	400 [mA] - 12 [VDC] 200 [mA] - 24 [VDC]
HO, HP:	10 [bar]

Factory issued for special versions

Code	Sensor options (page 48)
N	None
P	Prepared for speed sensor (Speed sensor only available for V14 160)

Code	Valve opening pressure
000	without pressure relief valve Pressure relief valve opening pressure [bar] (page 47)
	Alternatively: Flushing valve orifice (page 46)

Code	Valve options (pages 46-47)
N	None
B	Brake valve and pressure relief valves *
L	Flushing valve
P	Pressure relief valves
R	Extra valve block *
W	Load hold valve (for EPC/HPC only) **

Note:  
 \* Contact Parker Hannifin for additional information  
 \*\* Possible to combined with pressure relief valve Contact Parker Hannifin for additional information

**SAE version**

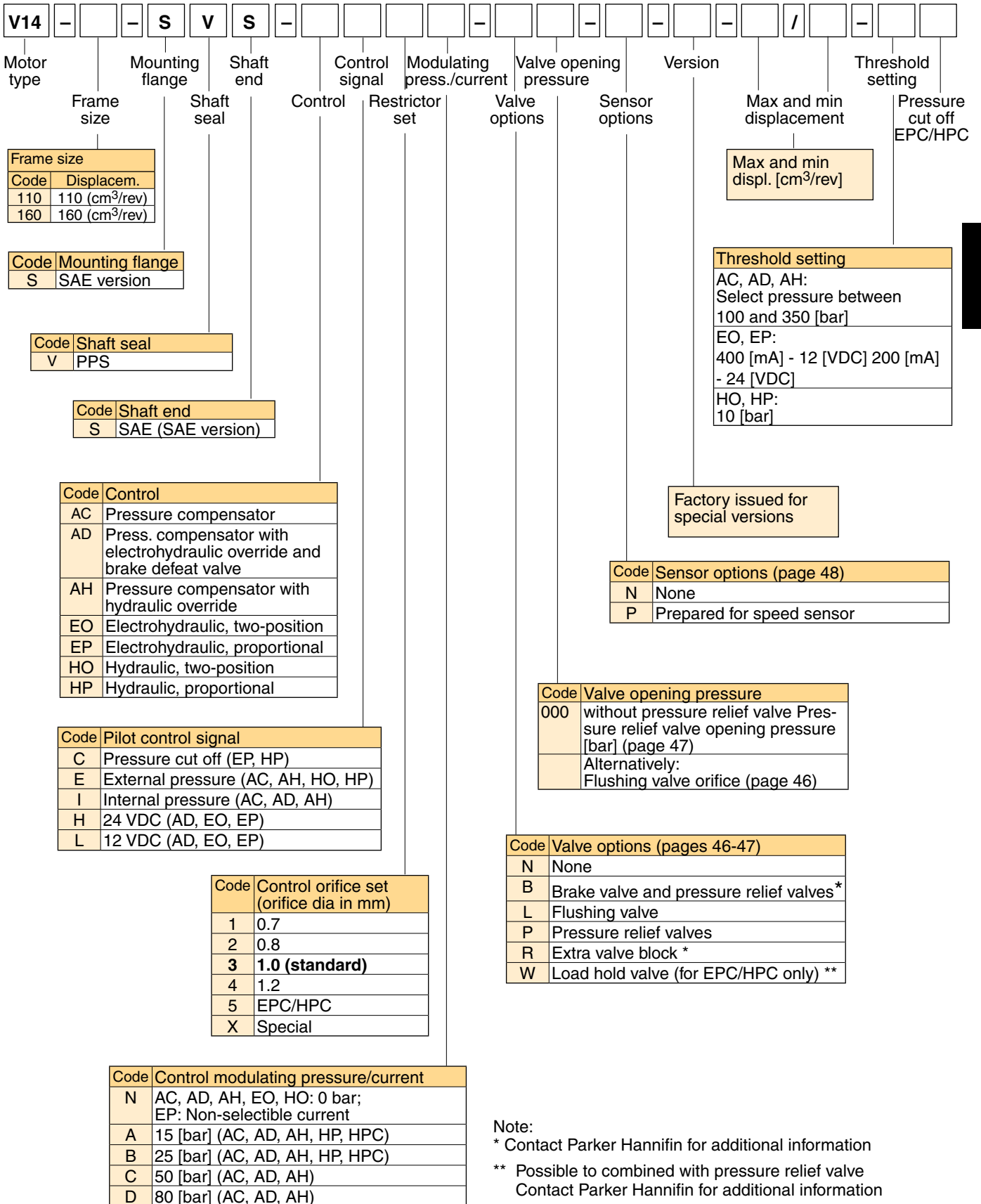

**3**

Note:  
 \* Contact Parker Hannifin for additional information  
 \*\* Possible to combined with pressure relief valve  
 Contact Parker Hannifin for additional information

**V14-110, ISO version**

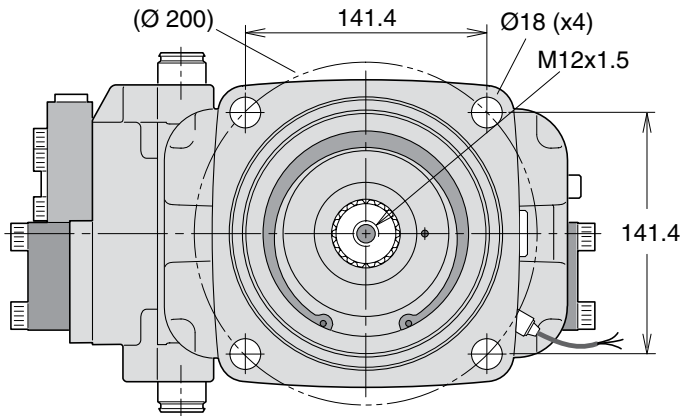
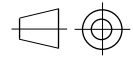

Shown: V14-110-ISO with AC compensator

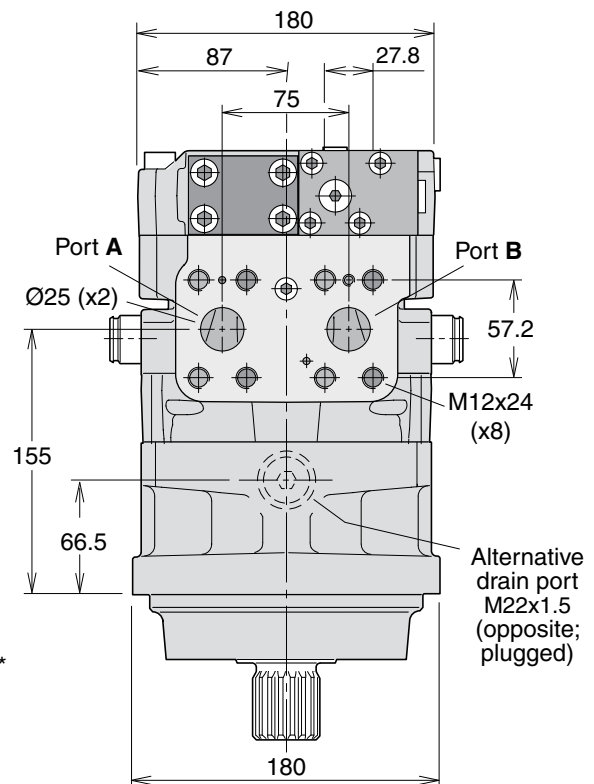
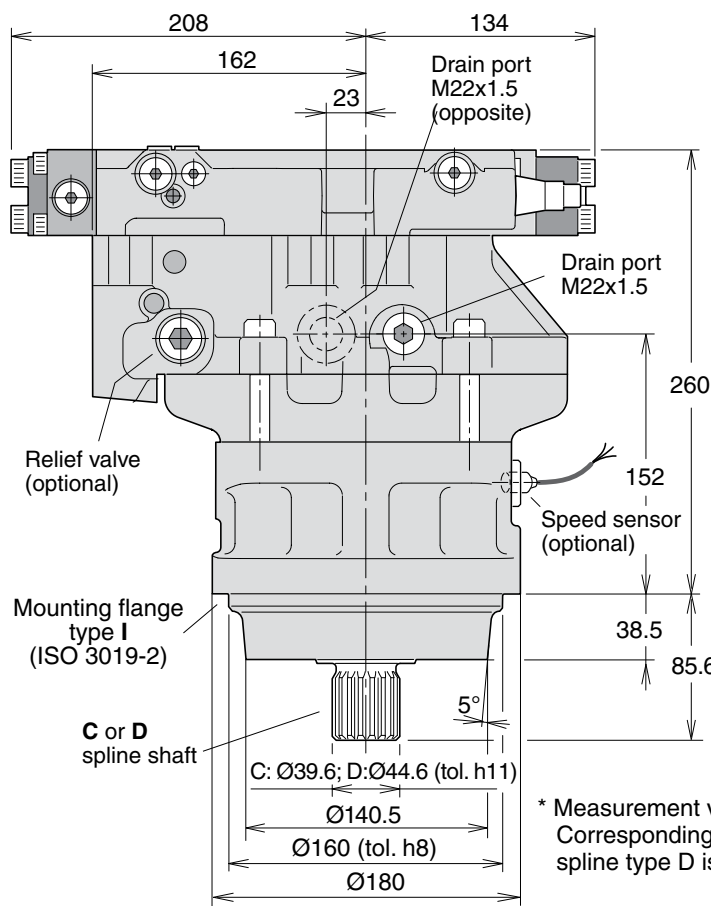

\* Measurement valid for spline type C.  
 Corresponding measurement for spline type D is 5 mm longer.

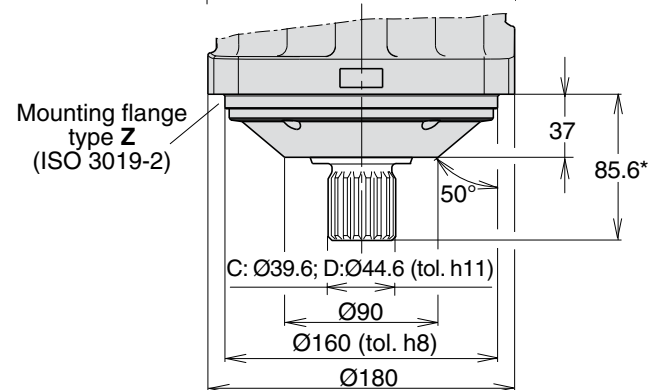

Spline type C <sup>1)</sup> (DIN 5480)	
V14-110	W40x2x18x9g

Spline type D <sup>1)</sup> (DIN 5480)	
V14-110	W45x2x21x9g

1) '30° involute spline, side fit'  
 C: Ø 39.6; D: Ø 44.6; tol. h11

Ports	V14-110
Main ports	25 [1"]
Drain ports	M22x1.5

Main ports: ISO 6162, 41.5 MPa, type II

**V14-110, Cartridge version**

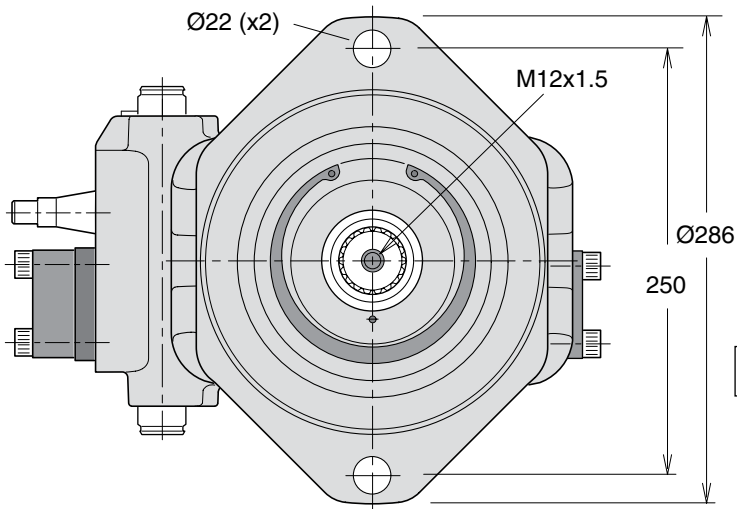
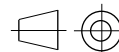

Shown: V14-110-cartridge with HO/HP control

**3**

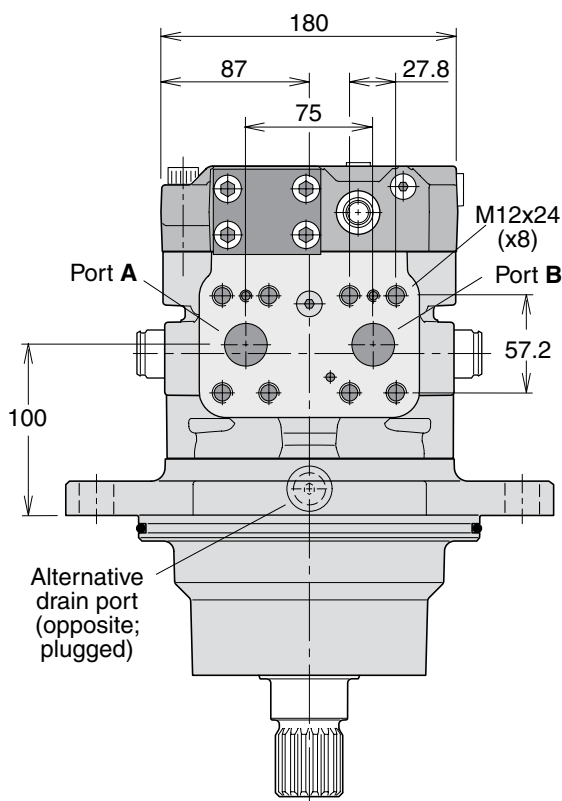
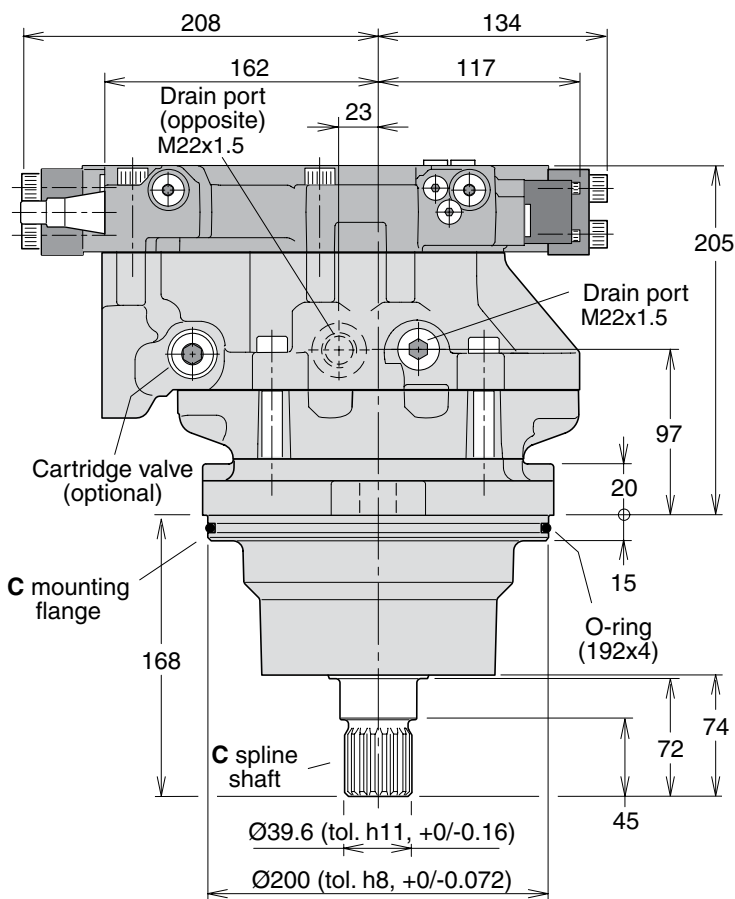

Spline type <b>C</b> * (DIN 5480)	
V14-110	W40x2x18x9g

\* '30° involute spline, side fit'.

Ports	V14-110
Main ports	25 [1"]
Drain ports	M22x1.5

Main ports: ISO 6162, 41.5 MPa, type II

**V14-110, SAE version**

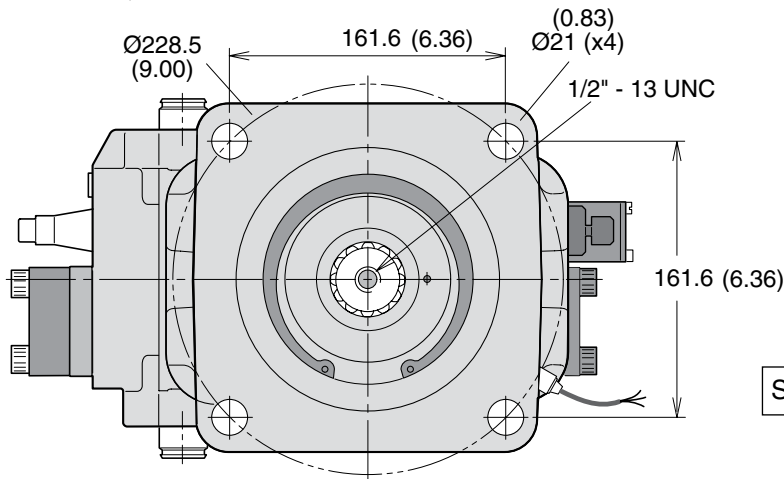
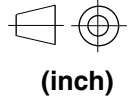

Shown: V14-110-SAE with EO/EP control

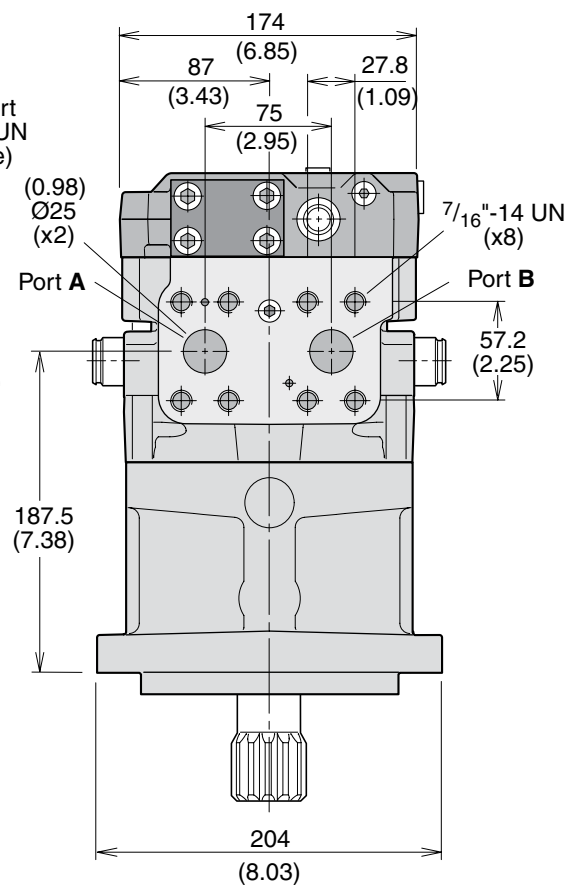
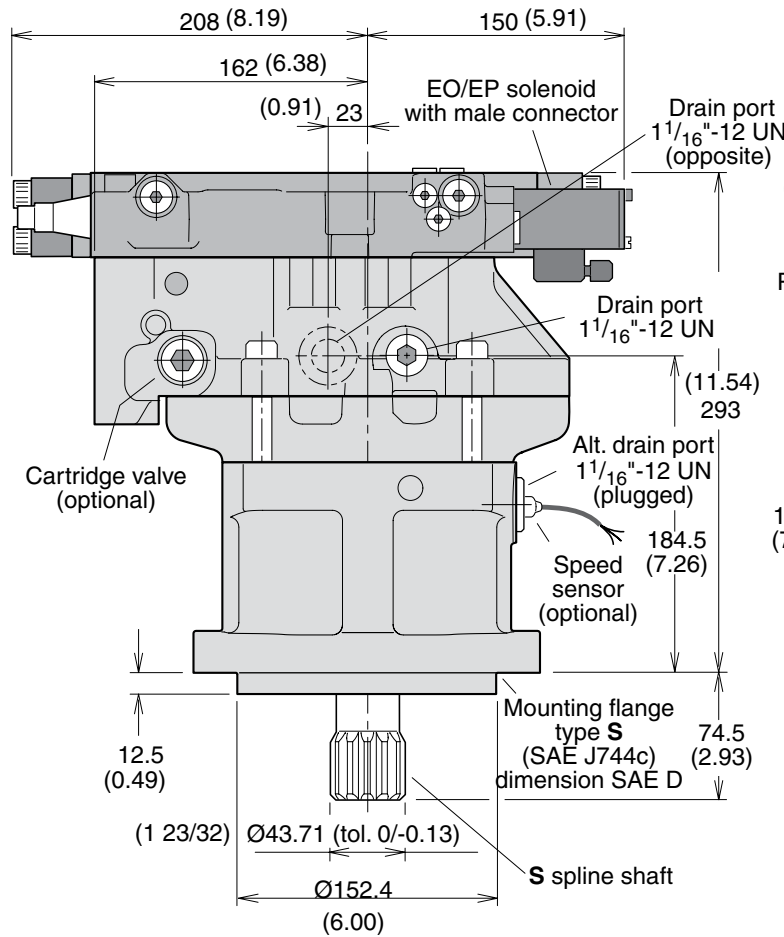

Spline type <b>S*</b> (DIN 5480)	
V14-110	SAE 'D' (13T, 8/16 DP)

\* '30° involute spline, side fit'.

Ports	V14-110
Main ports	25 [1"]
Drain ports	1 1/16"-12 UN

Main ports: SAE J518c, 6000 psi

**V14-160, ISO version**

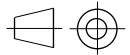

**3**

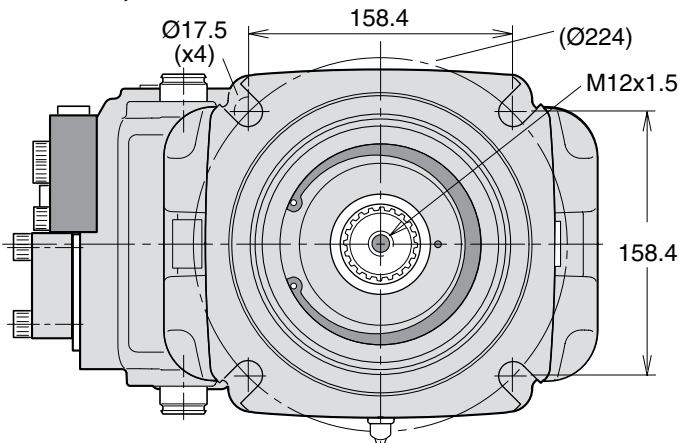

Shown: V14-160-ISO with AC compensator

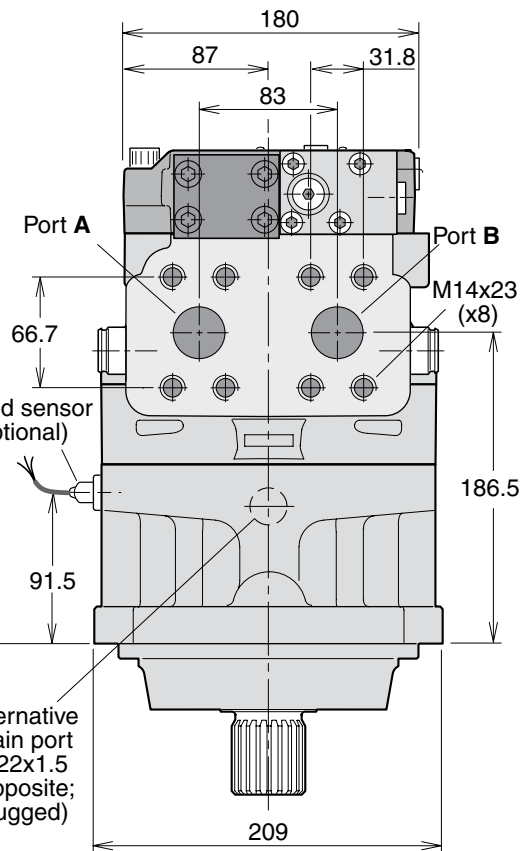
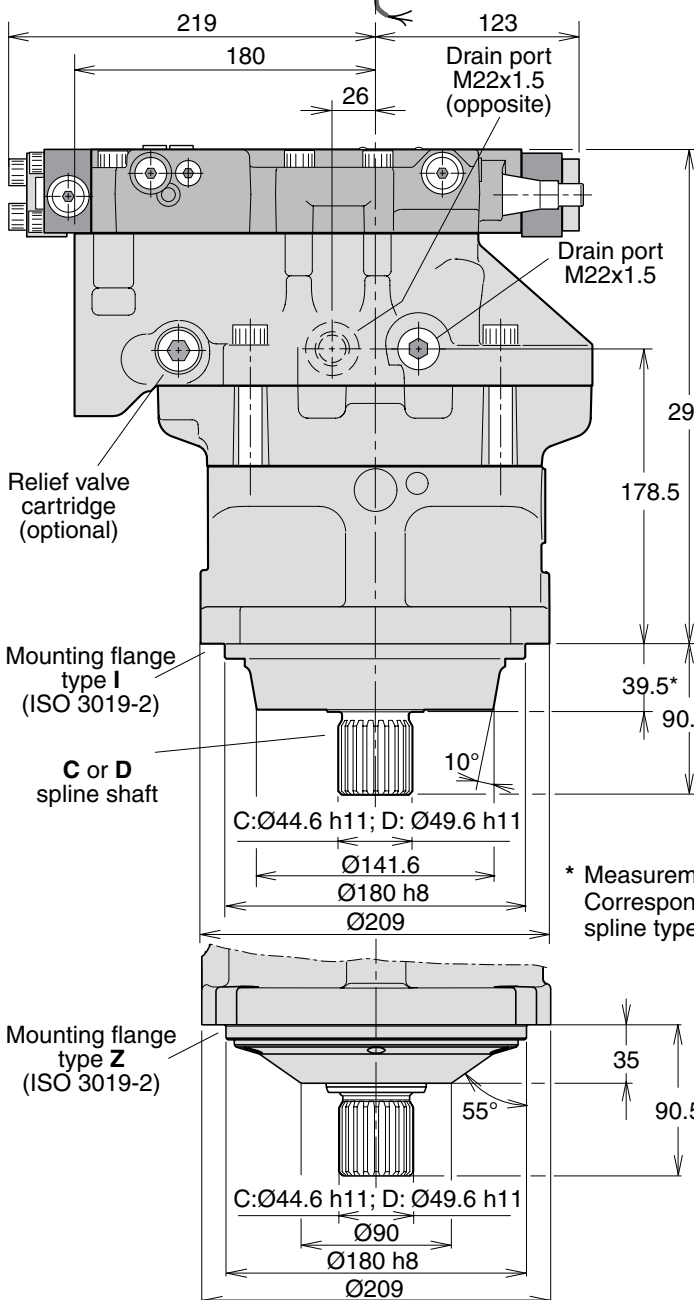

\* Measurement valid for spline type C.  
 Corresponding measurement for spline type D is 5 mm longer.

Spline type C <sup>1)</sup> (DIN 5480)	
V14-160	W45x2x21x9g

Spline type D <sup>1)</sup> (DIN 5480)	
V14-160	W50x2x24x9g

1) '30° involute spline, side fit'

Ports	V14-160
Main ports	32 [1 1/4"]
Drain ports	M22x1.5

Main ports: ISO 6162, 41.5 MPa, type II

**V14-160, Cartridge version**

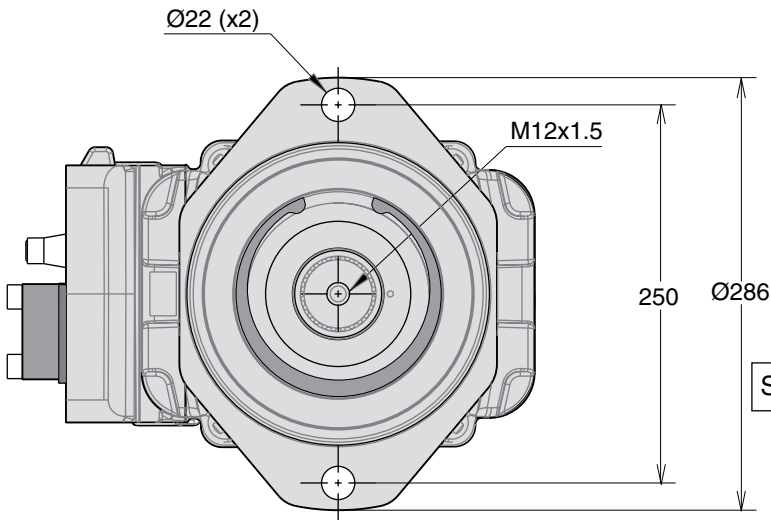
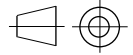

Shown: V14-160-cartridge with HO/HP control

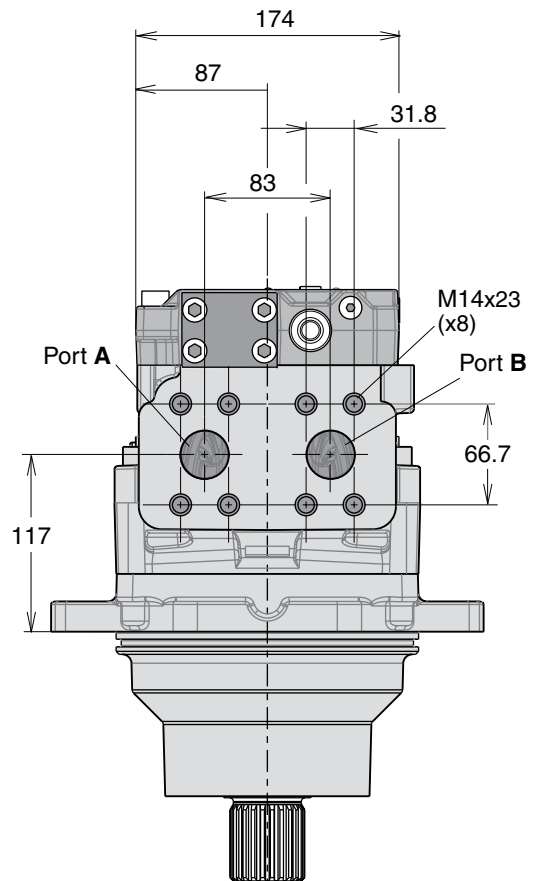
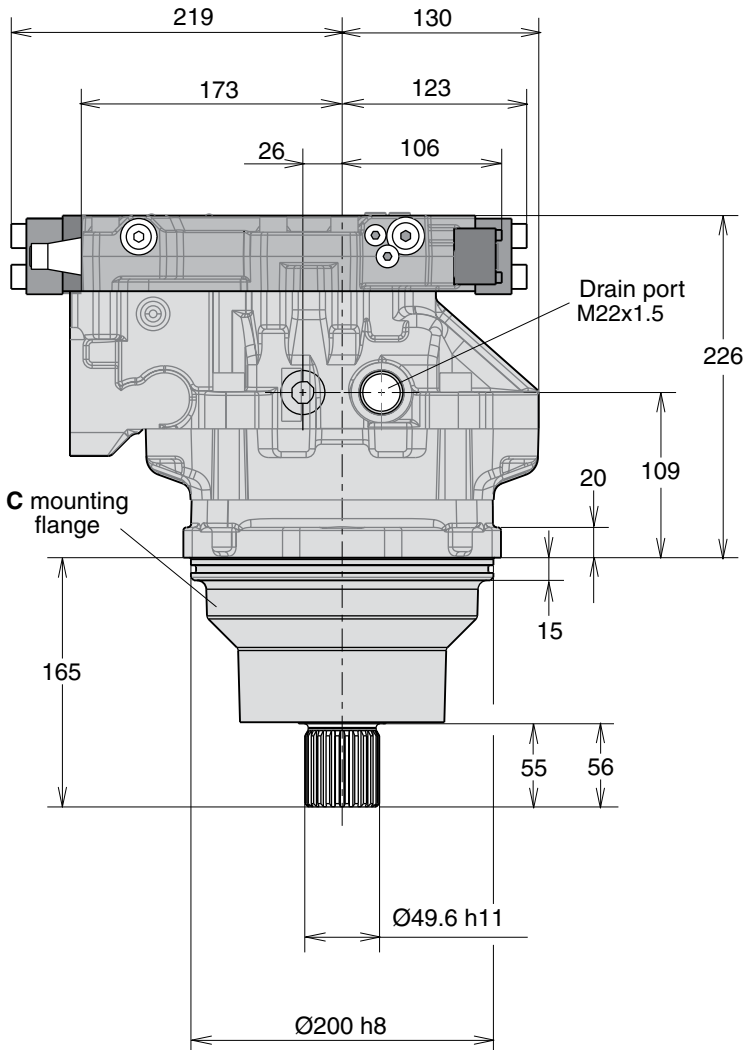

Spline type <b>D</b> * (DIN 5480)	
V14-160	W50x2x24x9g

\* '30° involute spline, side fit'.

Ports	V14-160
Main ports	32 [1 1/4"]
Drain ports	M22x1.5

Main ports: ISO 6162, 41.5 MPa, type II



**V14-160, SAE version**

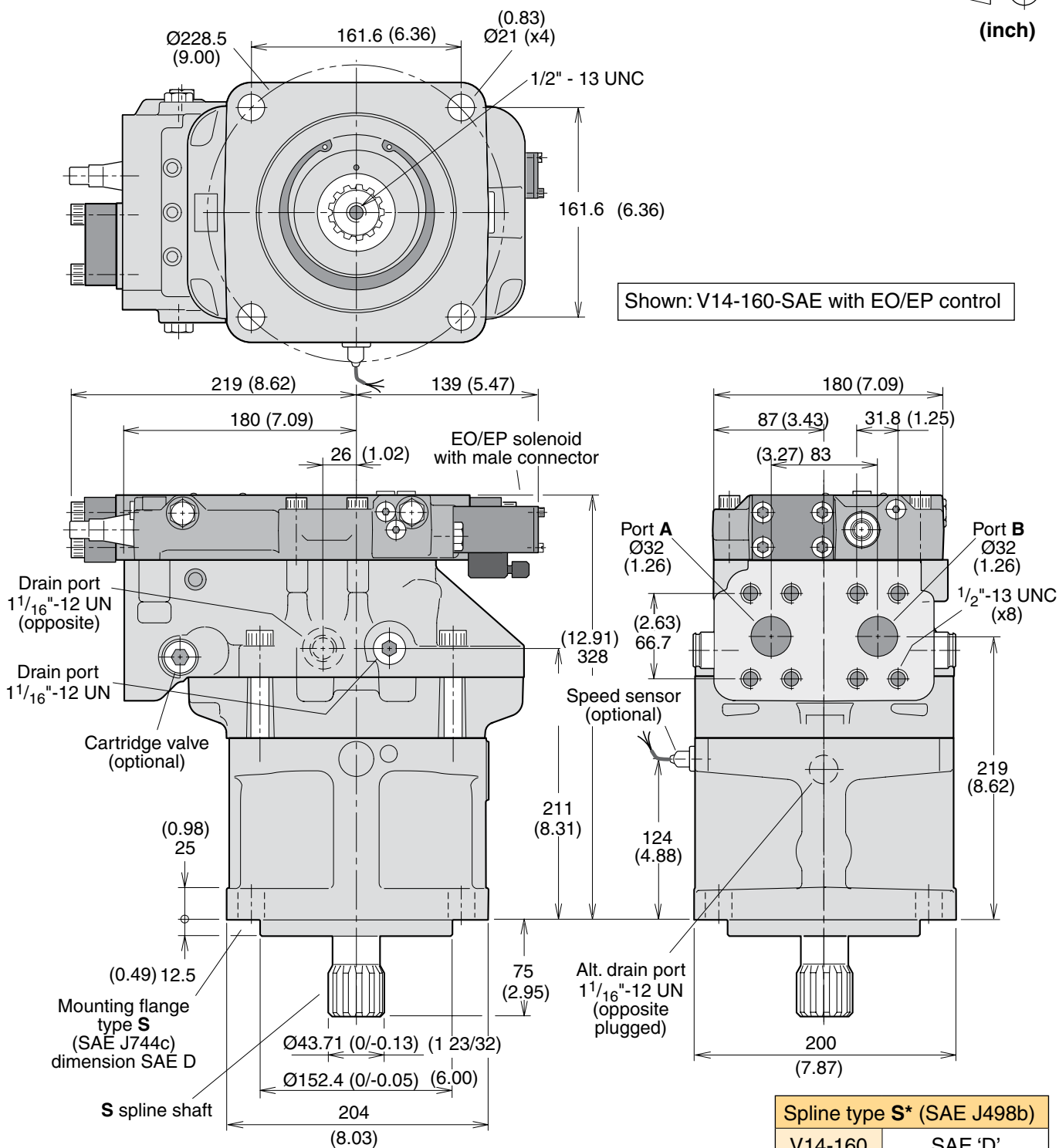
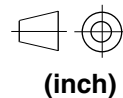

Shown: V14-160-SAE with EO/EP control

**3**

Spline type S* (SAE J498b)	
V14-160	SAE 'D' (13T, 8/16 DP)

\* '30° involute spline, side fit'

Ports	V14-160
Main ports	32 [1 1/4"]
Drain ports	1 1/16"-12 UN

Main ports: SAE J518c, 6000 psi

# T12



<b>Content</b>	<b>Page</b>
<b>Specifications</b> .....	59
Efficiency diagrams .....	59
Port and relief valve locations .....	59
<b>Controls and valve options</b> .....	60
Two-position control (HO T _ _ I).....	60
Pressure relief valves (optional).....	60
FV flushing valve block (optional).....	60
<b>Ordering codes</b> .....	61
<b>Installation dimensions</b> .....	62
T12-60.....	62
<b>Installation and start-up information</b> .....	63

**Specifications**

T12 frame size	<b>60</b>
<b>Displacement [cm<sup>3</sup>/rev]</b>	
- at 35° (max)	60
- at 10° (min)	18
<b>Operating pressure [bar]</b>	
- max intermittent <sup>1)</sup>	480
- max continuous	420
<b>Operating speed [rpm]</b>	
- max intermittent at 35° <sup>1)</sup>	4700
- max continuous at 35°	4100
- max intermittent at 10° <sup>1)</sup>	7900
- max continuous at 10°	6900
- min continuous	50
<b>Flow [l/min]</b>	
- max intermittent <sup>1)</sup>	265
- max continuous	215
<b>Output torque [Nm]</b>	
at 100 bar (theor.)	95
<b>Output power <sup>1)</sup>[kW]</b>	170
<b>Corner power [kW]</b>	
- intermittent <sup>1)</sup>	380
- continuous	290
<b>Weight [kg]</b>	26

1) Max 6 sec's in any one minute

**Efficiency diagrams**

The following diagrams show volumetric and overall efficiencies versus shaft speed at 210 and 420 bar operating pressure, and at full (35°) and reduced (10°) displacements.

Information on efficiencies for a specific load condition can be made available from Parker Hannifin.

**Port and relief valve locations**

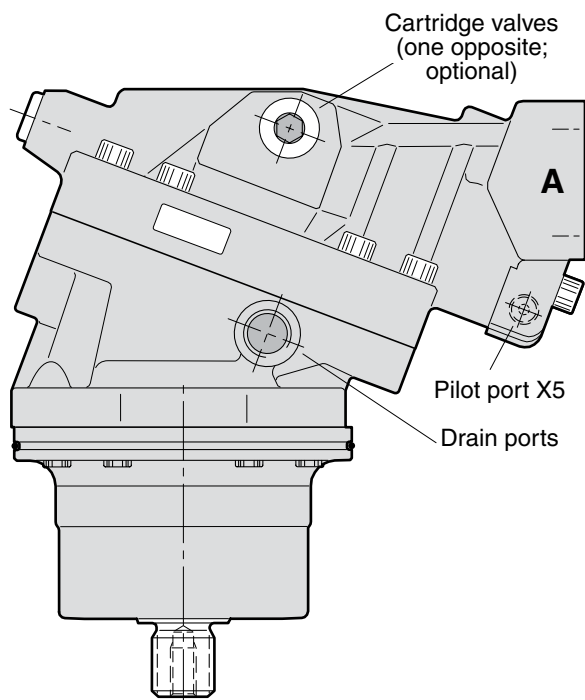

**4**

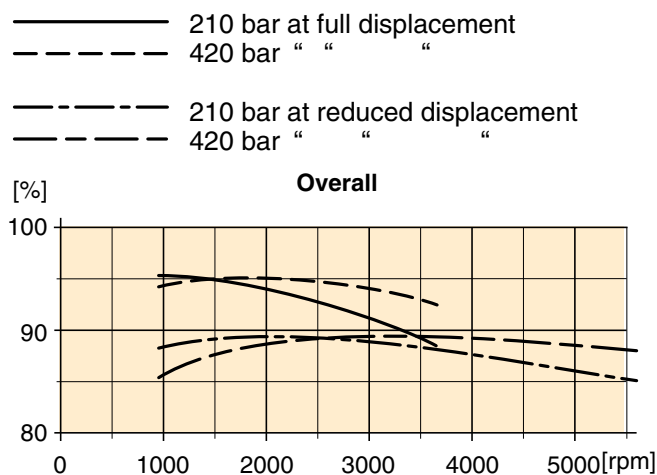
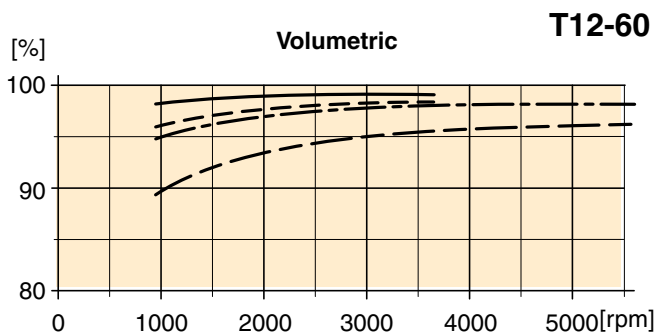

**Two-position control (HOT \_\_ I)**

The displacement is controlled by means of pilot pressure in port X5. When this pressure exceeds the threshold pressure, 15 bar, the displacement is switched to min.

The T12 motor can be ordered with max and/or min displacement limiters.

The control is available in two versions:

- **HOT 01 I** (with standard nozzles) provides a 'fast' control response (max-to-min and min-to-max)
- **HOT 02 I** (optional) with 'slow' control response.

Gauge and pilot ports	
X4	Servo supply (before nozzle)
X5	Pilot pressure (min 15 bar; standard)
X6	Setting piston pressure (decreasing displ.)
Port sizes:	
-	M14x1.5 all

**NOTE:** '1', '2' and '3' are nozzles.

**Pressure relief valves (optional)**

As an option, T12 motors can be ordered with pressure relief valves, designed to protect the motor and the main hydraulic system from short duration pressure peaks.

The non-adjustable cartridge valves are integrated in the motor end cap and available with the following pressure settings:

**Available cartridges**

Ordering code	Pressure setting [bar]	Part number
P300	300	3794616
P330	330	3794617
P350	350	3794618
P380	380	3794619
P400	400	3794620
P420	420	3793529
P450	450	3794622

**FV flushing valve block (optional)**

The FV flushing valve supplies the T12 motor with a cooling flow usually required when the motor is operating at high speeds and/or high power levels.

The valve block mounts directly on the main port flange.

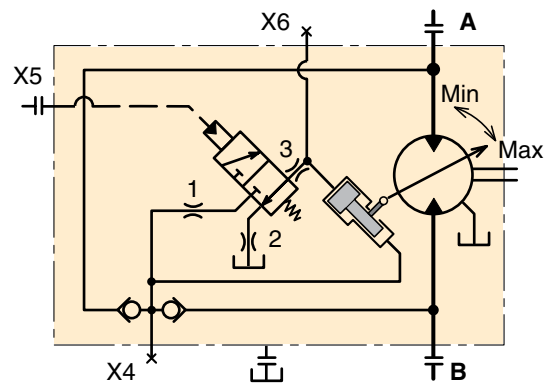

*T12 schematic (no pilot pressure; the control is in max displacement position).*

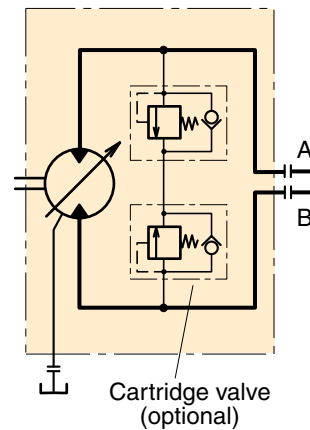

*T12 with cartridge valves.*

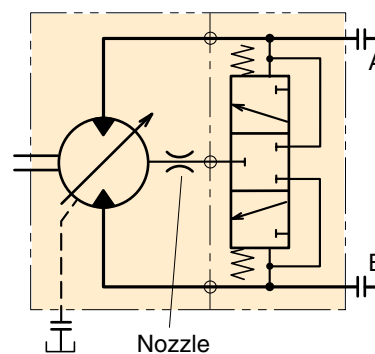

*T12 with flushing valve block type FV.*

**Ordering code**

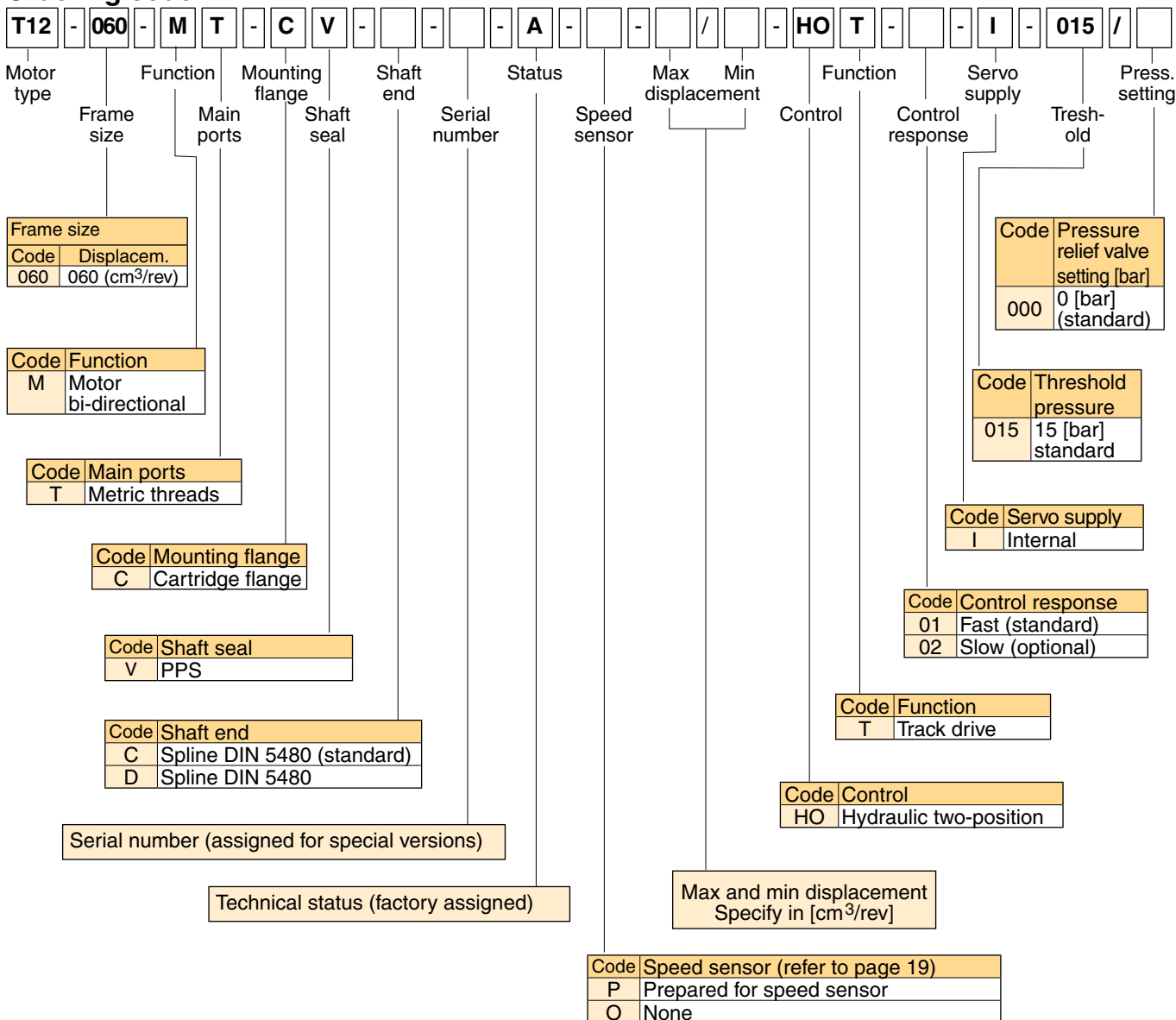

**T12-60**

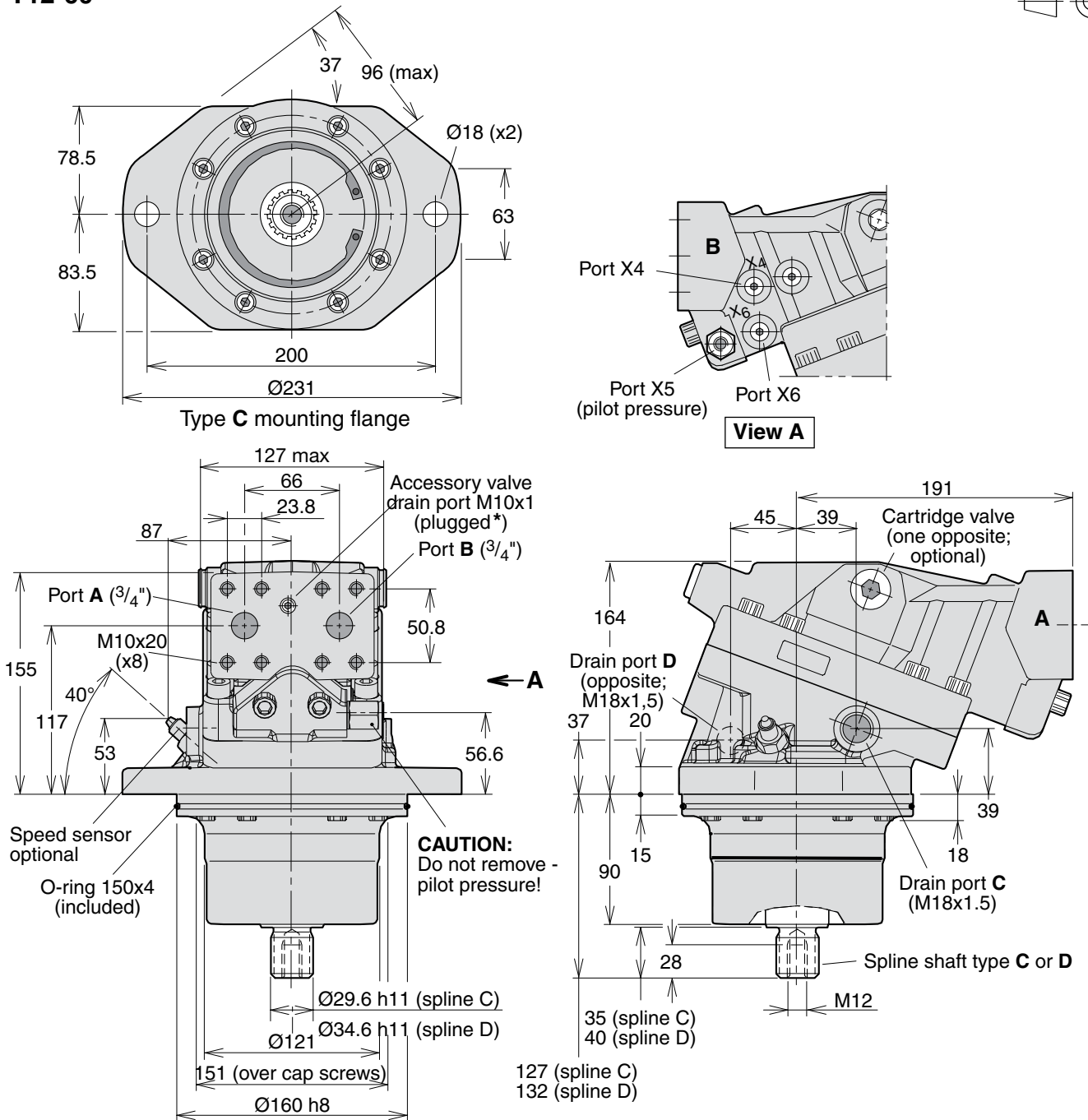
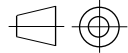

Spline <sup>1)</sup>	C (standard)	D (optional)
T12-60	W30x2x14x9g	W35x2x16x9g

1) DIN 5480 ('30° involute spline, side fit')

**V12**



**V14**



**T12**



<b>Content</b>	<b>Page</b>
<b>Installation and start-up information</b> .....	64
Direction of rotation versus flow .....	64
Filtration .....	64
Case pressure .....	64
Required inlet pressure .....	64
Operating temperatures .....	64
Drain ports .....	65
Hydraulic fluids.....	65
Before start-up .....	65
High Speed / High Power operation .....	66
Split-flange kits.....	66

**Direction of rotation versus flow**

**NOTE:** The V12, V14 and T12 motors are bi-directional.

**V12 rotation:**

- End cap position T (AC, AD and AH controls):  
When port B (open arrow) is pressurized, the motor rotates clockwise (right hand; R), and when port A (black arrow) is pressurized, the motor turns counter clockwise (left hand; L)
- End cap position M (EO, EP, HO and HP controls): A and B port positions interchange (A-to-B, B-to-A).

**V14 rotation:**

- Refer to the V14 illustration below right (valid for all compensators and controls).

**T12 rotation:**

- Refer to the V14 illustration below right.

**NOTE:** Before installing a V12, V14 or T12 motor in series (when both A and B ports can be subject to high pressures simultaneously) contact Parker Hannifin.

**Filtration**

Maximum motor service life is obtained when the fluid cleanliness meets or exceeds ISO code 20/18/13 (ISO 4406).

A 10 µm (absolute) filter is recommended.

**Case pressure**

**To secure correct case pressure and lubrication, a spring loaded check valve, 1-3 bar, in the drain line (shown on next page) is recommended.**

**NOTE:** Contact Parker Hannifin for information when operating at high speeds.

Frame size	1500	3000	4000	5000	6000
V12-60	max 12	0.5-7	1-5.5	1.5-5	2-5
V12-80	max 12	0.5-7	1-5.5	1.5-5	2.5-5
V14-110	max 10	1-6	1.5-5	2-4.5	3-5
V14-160	max 10	1-6	2-5.5	2.5-5.5	-

*Min and max case pressure [bar] vs. shaft speed [rpm].*

**Required inlet pressure**

The motor may operate as a pump under certain conditions. When this occurs, a minimum pressure must be maintained at the inlet port; increased noise and gradually deteriorating performance due to cavitation may otherwise be experienced.

A 15 bar inlet pressure, measured at the motor inlet port, satisfies most operating conditions.

Contact Parker Hannifin for more specific information on inlet pressure requirements.

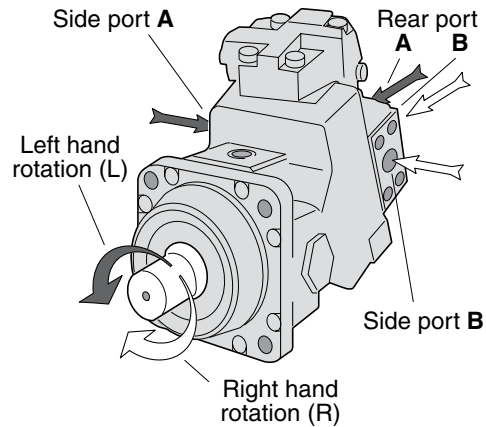

*Direction of rotation vs. flow for the V12 motor (here shown with AC-compensator; end cap position T).*

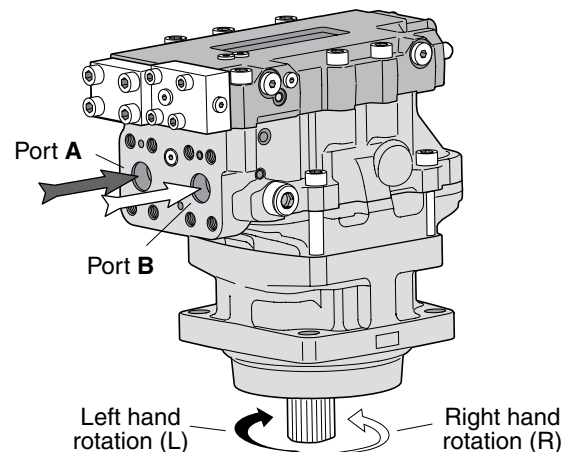

*Direction of rotation vs. flow for the V14 motor (shown with AC-compensator).*

**Operating temperatures**

The following temperatures should not be exceeded

Main circuit: 80 °C.

Drain fluid: 115 °C.

Continuous operation at high power levels usually requires case flushing in order for the fluid to stay above the minimum viscosity requirement. A flushing valve and restricting nozzle, available as an option, provide the necessary main circuit flushing flow.

Refer to fig. 1 (next page), and to:

- V12: 'Flushing valve', page 17.
- V14: 'Flushing valve', page 46.
- T12: 'Flushing valve block', page 60.



**Drain ports**

There are two drain ports on the V12 and T12 and three on the V14 motors. The uppermost drain port should always be utilized.

In order to avoid excessively high case pressure, the drain line should be connected directly to the reservoir.

**Hydraulic fluids**

Ratings and performance data for the motors are valid when a good quality, contamination-free, petroleum-based fluid is used in the hydraulic system.

Hydraulic fluids type HLP (DIN 51524), automatic transmission fluids type A, or API CD engine oils can be used.

When the hydraulic system has reached full operating temperature, the motor drain oil viscosity should be above 8 mm<sup>2</sup>/s (cSt).

At start-up, the viscosity should not exceed 1500 mm<sup>2</sup>/s.

The ideal operating range for the motor is 15 to 30 mm<sup>2</sup>/s.

Fire resistant fluids, when used under modified operating conditions, and synthetic fluids are also suitable.

Contact Parker Hannifin for additional information about:

- Hydraulic fluid specifications
- Fire resistant fluids.

**Before start-up**

**Make sure the motor case as well as the entire hydraulic system is filled with hydraulic fluid.**

The internal leakage, especially at low operating pressures, is not sufficient to provide lubrication at start-up.

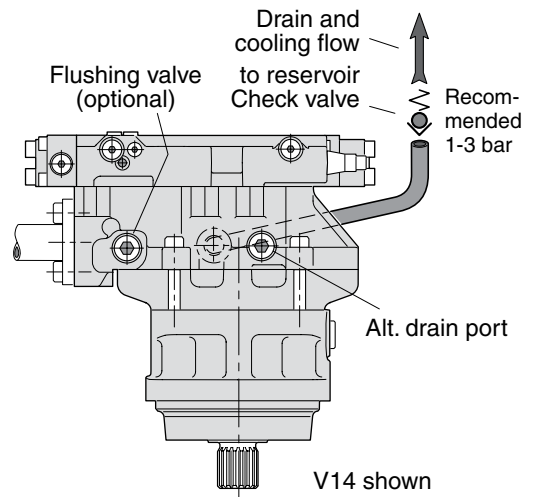

Fig. 1.

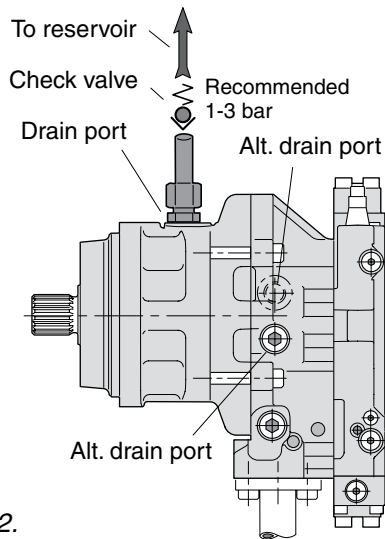

Fig. 2.

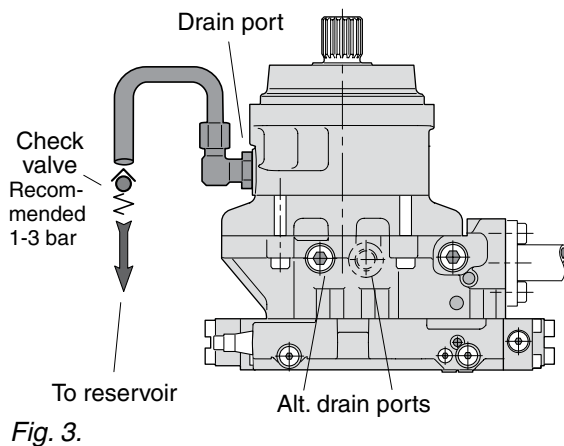

Fig. 3.

### High Speed / High Power operation

Running in procedure at mid. displacement

#### Running in procedure Parker Motors

We suggest the following procedure to run in the V12/V14/T12 motors.

1. Start @ 500 rpm, differential pressure 250 bar, outlet 10-15 bar.
2. Run until the drain temperature has passed its maximum\* and has decreased 1-2 °C
3. Increase differential pressure to 350 bar
4. Run until the drain temperature has passed its maximum\* and has decreased 1-2 °C
5. Increase differential pressure to 400 bar
6. Run until the drain temperature has passed its maximum\* and has stabilized.

\*If, at any point, the temperature tends to pass 100 °C, decrease the pressure at once.

Please make sure the drain temperature probe is in the drain oil flow to measure the correct temp.

#### Running In Example:

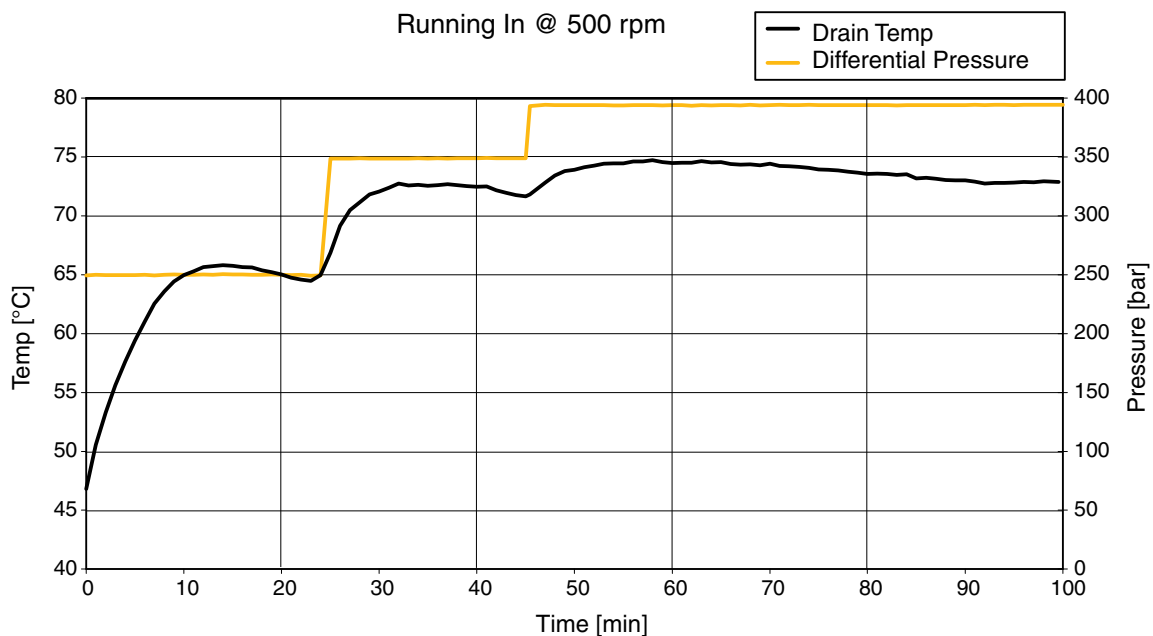

### Split-flange kits

Metric split-flange kits, consisting of two split-flange halves and four mounting screws for use on V12 ISO and cartridge versions, are available from Parker Hannifin.

Part no.	SAE size	For	Screw size
3794405	3/4"	V12-60/-80	M10x35
3704329	1"	V14-110	M12x40
3704330	1 1/4"	V14-160	M14x45
3794405	3/4"	T12-60	M10x35

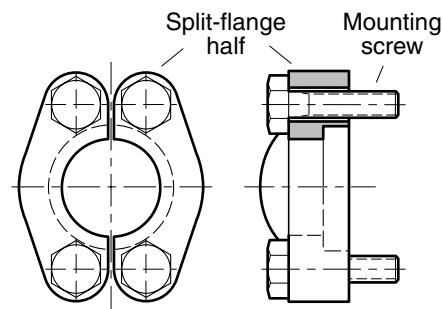



## **WARNING – USER RESPONSIBILITY**

**FAILURE OR IMPROPER SELECTION OR IMPROPER USE OF THE PRODUCTS DESCRIBED HEREIN OR RELATED ITEMS CAN CAUSE DEATH, PERSONAL INJURY AND PROPERTY DAMAGE.**

This document and other information from Parker-Hannifin Corporation, its subsidiaries and authorized distributors provide product or system options for further investigation by users having technical expertise.

The user, through its own analysis and testing, is solely responsible for making the final selection of the system and components and assuring that all performance, endurance, maintenance, safety and warning requirements of the application are met. The user must analyze all aspects of the application, follow applicable industry standards, and follow the information concerning the product in the current product catalog and in any other materials provided from Parker or its subsidiaries or authorized distributors.

To the extent that Parker or its subsidiaries or authorized distributors provide component or system options based upon data or specifications provided by the user, the user is responsible for determining that such data and specifications are suitable and sufficient for all applications and reasonably foreseeable uses of the components or systems.

## **Offer of Sale**

Please contact your Parker representation for a detailed "Offer of Sale".

# Parker Worldwide

## Europe, Middle East, Africa

**AE – United Arab Emirates,** Dubai

Tel: +971 4 8127100  
parker.me@parker.com

**AT – Austria,** Wiener Neustadt  
Tel: +43 (0)2622 23501-0  
parker.austria@parker.com

**AT – Eastern Europe,** Wiener Neustadt  
Tel: +43 (0)2622 23501 900  
parker.easteurope@parker.com

**AZ – Azerbaijan,** Baku  
Tel: +994 50 22 33 458  
parker.azerbaijan@parker.com

**BE/LU – Belgium,** Nivelles  
Tel: +32 (0)67 280 900  
parker.belgium@parker.com

**BG – Bulgaria,** Sofia  
Tel: +359 2 980 1344  
parker.bulgaria@parker.com

**BY – Belarus,** Minsk  
Tel: +48 (0)22 573 24 00  
parker.poland@parker.com

**CH – Switzerland,** Etoy  
Tel: +41 (0)21 821 87 00  
parker.switzerland@parker.com

**CZ – Czech Republic,** Klecany  
Tel: +420 284 083 111  
parker.czechrepublic@parker.com

**DE – Germany,** Kaarst  
Tel: +49 (0)2131 4016 0  
parker.germany@parker.com

**DK – Denmark,** Ballerup  
Tel: +45 43 56 04 00  
parker.denmark@parker.com

**ES – Spain,** Madrid  
Tel: +34 902 330 001  
parker.spain@parker.com

**FI – Finland,** Vantaa  
Tel: +358 (0)20 753 2500  
parker.finland@parker.com

**FR – France,** Contamine s/Arve  
Tel: +33 (0)4 50 25 80 25  
parker.france@parker.com

**GR – Greece,** Athens  
Tel: +30 210 933 6450  
parker.greece@parker.com

**HU – Hungary,** Budaörs  
Tel: +36 23 885 470  
parker.hungary@parker.com

**IE – Ireland,** Dublin  
Tel: +353 (0)1 466 6370  
parker.ireland@parker.com

**IT – Italy,** Corsico (MI)  
Tel: +39 02 45 19 21  
parker.italy@parker.com

**KZ – Kazakhstan,** Almaty  
Tel: +7 7273 561 000  
parker.easteurope@parker.com

**NL – The Netherlands,** Oldenzaal  
Tel: +31 (0)541 585 000  
parker.nl@parker.com

**NO – Norway,** Asker  
Tel: +47 66 75 34 00  
parker.norway@parker.com

**PL – Poland,** Warsaw  
Tel: +48 (0)22 573 24 00  
parker.poland@parker.com

**PT – Portugal,** Leca da Palmeira  
Tel: +351 22 999 7360  
parker.portugal@parker.com

**RO – Romania,** Bucharest  
Tel: +40 21 252 1382  
parker.romania@parker.com

**RU – Russia,** Moscow  
Tel: +7 495 645-2156  
parker.russia@parker.com

**SE – Sweden,** Spånga  
Tel: +46 (0)8 59 79 50 00  
parker.sweden@parker.com

**SK – Slovakia,** Banská Bystrica  
Tel: +421 484 162 252  
parker.slovakia@parker.com

**SL – Slovenia,** Novo Mesto  
Tel: +386 7 337 6650  
parker.slovenia@parker.com

**TR – Turkey,** Istanbul  
Tel: +90 216 4997081  
parker.turkey@parker.com

**UA – Ukraine,** Kiev  
Tel: +48 (0)22 573 24 00  
parker.poland@parker.com

**UK – United Kingdom,** Warwick  
Tel: +44 (0)1926 317 878  
parker.uk@parker.com

**ZA – South Africa,** Kempton Park  
Tel: +27 (0)11 961 0700  
parker.southafrica@parker.com

## North America

**CA – Canada,** Milton, Ontario  
Tel: +1 905 693 3000

**US – USA,** Cleveland (industrial)  
Tel: +1 216 896 3000

**US – USA,** Elk Grove Village (mobile)  
Tel: +1 847 258 6200

## Asia Pacific

**AU – Australia,** Castle Hill  
Tel: +61 (0)2-9634 7777

**CN – China,** Shanghai  
Tel: +86 21 2899 5000

**HK – Hong Kong**  
Tel: +852 2428 8008

**ID – Indonesia,** Tangerang  
Tel: +62 21 7588 1906

**IN – India,** Mumbai  
Tel: +91 22 6513 7081-85

**JP – Japan,** Fujisawa  
Tel: +81 (0)4 6635 3050

**KR – South Korea,** Seoul  
Tel: +82 2 559 0400

**MY – Malaysia,** Shah Alam  
Tel: +60 3 7849 0800

**NZ – New Zealand,** Mt Wellington  
Tel: +64 9 574 1744

**SG – Singapore**  
Tel: +65 6887 6300

**TH – Thailand,** Bangkok  
Tel: +662 186 7000

**TW – Taiwan,** New Taipei City  
Tel: +886 2 2298 8987

**VN – Vietnam,** Ho Chi Minh City  
Tel: +84 8 3999 1600

## South America

**AR – Argentina,** Buenos Aires  
Tel: +54 3327 44 4129

**BR – Brazil,** Cachoeirinha RS  
Tel: +55 51 3470 9144

**CL – Chile,** Santiago  
Tel: +56 2 623 1216

**MX – Mexico,** Toluca  
Tel: +52 72 2275 4200

Ed. 2015-04-21

### EMEA Product Information Centre

Free phone: 00 800 27 27 5374

(from AT, BE, CH, CZ, DE, DK, EE, ES, FI, FR, IE, IL, IS, IT, LU, MT, NL, NO, PL, PT, RU, SE, SK, UK, ZA)

### US Product Information Centre

Toll-free number: 1-800-27 27 537

[www.parker.com/pmde](http://www.parker.com/pmde)

Your local authorized Parker distributor

